JOHN T. WOODFORD, Jr.

Digitized by the Internet Archive
in 2013

http://archive.org/details/taps00fish_1

ALLEN COUNTY PUBLIC LIBRARY
3 1833 01891 8992

GC
975.502
W36T,
1923

TAPS
19 23
Volume XIX
Fishburne
Military
School
Waynesboro, Va.
E.W.Bayol

We, the Class of Nineteen Twenty-three, as
a token of our high esteem, personal re-
gard, and appreciation of the interest
taken in school affairs, dedicate with
great pride and affection this,
the Nineteenth Volume
of TAPS to

Captain Henry Harrison Simms

our greatly admired Instructor
in English and History

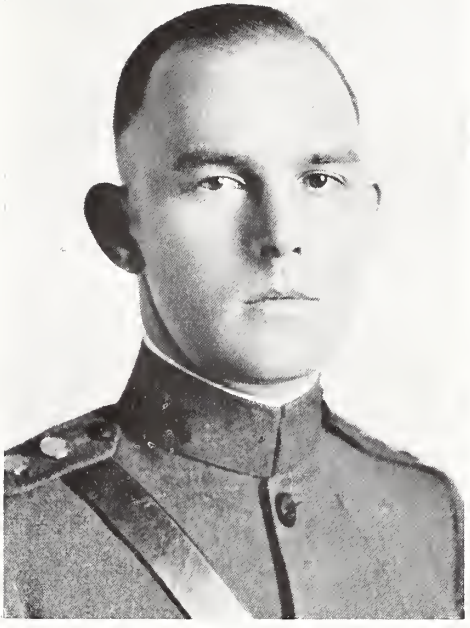

Captain William Harrison Simms

Foreword

MEMORIES are among the greatest sources of pleasure to everyone who has completed a worthy task.

When we have finished our prep school career, and stand at the end of the trail, the pleasures which we have long looked forward to have become realities and are gone, never to be brought back except in the most endearing memories.

During the past years of our school life we have been laying the foundation of these memories, and it is our ambition to make this book an accurate record of the joys and sorrows of those years.

If some time in the long future we read these pages and live again our life at dear old Alma Mater, when we were just starting on the hard highways of life, with our schoolmates of bygone days, our purpose has then been a success, since this is only a memory book.

FACULTY

Fishburne Military School

FOUNDED 1879

An English, Classical, and Scientific School, Designed to Prepare Boys and Young Men for College, University, or Successful Business Life.

AIM

It is the purpose of the Principal and his associates in the Faculty to have here an institution which shall rank as first-class in everything that constitutes true worth, and from which shall go forth loyal, earnest, industrious Christian boys and young men, well equipped for the duties and responsibilities of life, and, above all else, to maintain a high standard of honor and integrity in the Corps of Cadets.

ADVANTAGES

Location and Climate unexcelled; New Fireproof Barracks; Modern Equipment; Numbers limited; Personal Supervision; Honor System; Thorough Instruction under College Graduates; Supervised Study; All branches of Athletics; Honor Member of Association of Colleges and Secondary Schools of the Southern States; Member of Association of Military Colleges and Schools of the United States; Graduates admitted to leading Universities, West Point, and Naval Academy; Junior Unit of R. O. T. C. under the U. S. War Department; Esprit de Corps excellent; Cadet Band; Public Speaking Classes; Dramatic Club; Annual visits to University of Virginia, Monticello, Washington and Lee University, Virginia Military Institute, Natural Bridge, and the Nation's Capital.

Major Morgan H. Hudgins

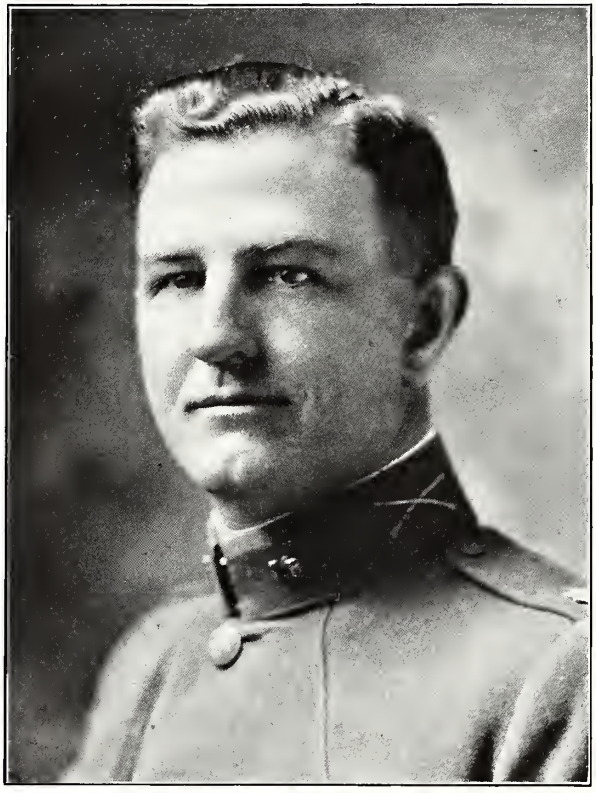

MAJOR MAX G. PATTERSON, B. S.

Graduated from Warren Training School, Chatham, Va., 1909. Graduated from Virginia Military Institute 1913 with B. S. degree in Civil Engineering Department. Instructor and Commandant of Cadets, Fishburne Military School, 1913 to 1917. Received appointment to Second Officers Training Camp, Fort Meyer, Va., and was commissioned Captain Infantry November, 1917. Promoted to Major Infantry October, 1918. Received discharge from service December, 1919. Commissioned Major, Infantry Section, Reserve Corps, February, 1920. Commandant of Cadets and Instructor in Mathematics, Fishburne Military School since January, 1920.

MAJOR JAMES F. BYROM

Graduate of West Point, 1914. Major U. S. A. Professor of Military Science and Tactics, Fishburne Military School since 1918.

CAPTAIN CHARLES J. ELLISON, A. B.

Graduated from Fishburne Military School, 1906. Graduated with A. B. degree from Washington and Lee University, 1914. Instructor in Latin and English, Fork Union Military Academy; Instructor in Latin and English, Horner Military Academy; Instructor in French and English, Edgar School; Instructor in English and Latin, Fishburne Military School, 1918. American Vice-Consul to England at Newcastle-on-Tyne, from April, 1918, to December, 1918; resigned. Resumed former position at Fishburne Military School January, 1920.

CAPTAIN RANDOLPH McGUIRE CABELL, A. B.

Graduated from Fishburne Military School. Graduated from Washington and Lee University. Served ten months in France with A. E. F. Instructor in Romance languages, Georgia Military College. Head of Romance Language Department Fishburne Military School since September, 1921. Member of Kappa Sigma Fraternity.

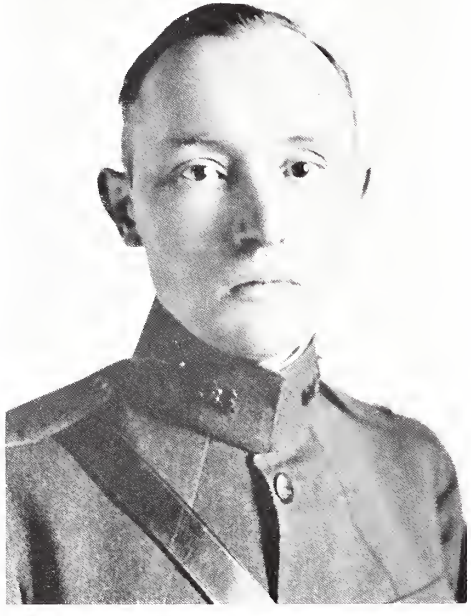

CAPTAIN RICHARD LEE, A. B.

Graduate of Harvard University. Commandant of Cadets, Morgan Park Military Academy, 1918-'19-'20. Commandant of Cadets, Blackstone Military Academy, 1920-'21. Department of History and Literature Fishburne Military School, since September, 1921.

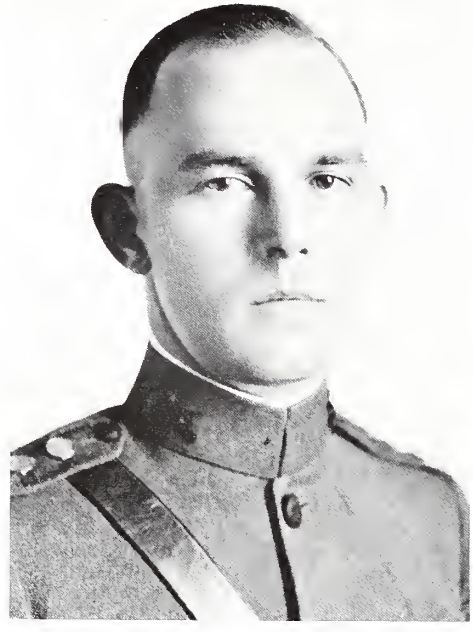

CAPTAIN HENRY HARRISON SIMMS, A. B., M. A.

Graduated from William and Mary College, 1917. Principal of high school at Callands, Va., two years. Field agent for Virginia War History Commission during summer of 1920. M. A. degree University of Virginia, June, 1921. Student Columbia University summer 1922. Head of History Department Fishburne Military School since September, 1921.

CAPTAIN EDWIN CHARLES BOWERS, JR., A. B.

Graduate of the University of Michigan, 1921. Head of the Latin Department. Member of the Sigma Phi Epsilon Fraternity.

CAPTAIN PHILIP CLAY BROOKS

Graduated from Virginia Polytechnic Institute, 1921. Head Coach Basket Ball and Baseball and Instructor in Mathematics, Fishburne Military School since September, 1921.

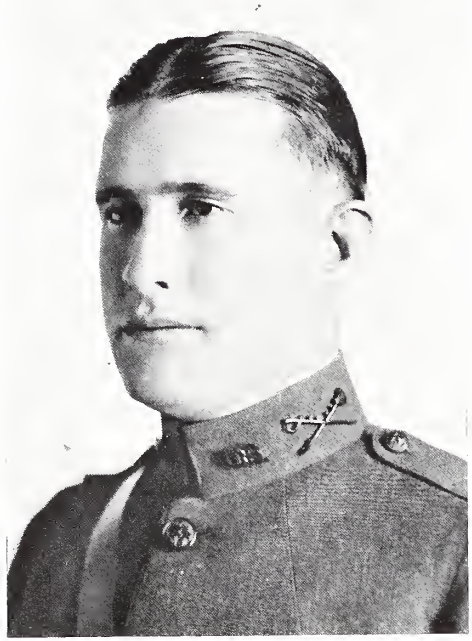

CAPTAIN RICHARD RENICK DICKSON, A. B.

Greenbrier Presbyterial Military School; four years A. B. degree, Virginia Military Institute, 1921. U. S. M. C. four months. Lieutenant Cavalry. R. C. Instructor in General Science, Fishburne Military School, since September, 1921.

CAPTAIN JOEL WATKINS LACY, JR., B. S.

Graduated from Hampden-Sidney College, 1921. Head of Science Department and Instructor in Physics and Mathematics, Fishburne Military School since September, 1921. Coach of Track and Mass Athletics. Member of Kappa Sigma Fraternity.

CAPTAIN EDWARD P. CHILDS, JR.

Davidson College. Served one year with A. E. F. in France; one year with Merchant Marine; Head Instructor Goodyear Tire and Rubber Co., Instructor in Chemistry and Music, Columbia Military Academy, 1921-'22; Instructor in Music and Mathematics, Fishburne Military School, 1922.

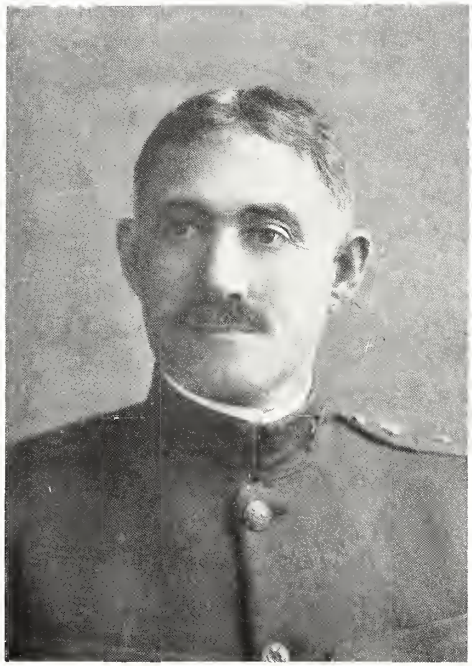

CAPTAIN THOMAS SHEPARD RICHARDSON, M. D.

Graduated from Virginia Polytechnic Institute and University College of Medicine of Richmond. Physician to Fishburne Military School since 1920.

CAPT. BROOKS

MAJ. HUDGINS

CAPT. BOWERS

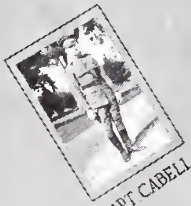

CAPT. CABELL

CAPT. LACY

MAJ. PATTERSON

CAPT. ELLISON

CAPT. DICKSON

SGT. SHOOTER

CAPT. CHILDS

MAJ. BYROM

CAPT. LEE

CAPT. SIMMS

Garnet and Gold

O, F. M. S., within thy walls
I've many a battle fought;
I've struggled in thy spacious halls
For victory dearly bought.
Within my breast my heart beats warm,
It never shall grow cold,
To thee and to thy colors dear,
The Garnet and Gold.

'Neath time on his on-sweeping march
My hair will turn to gray,
And I'll look back with sad desire
Upon that halcyon day,
When first I proudly donned them
In the joyous days of old;
And ever after now the two,
The Garnet and Gold.

From far away where time has swept
Me on his heaving wave,
I look to see you once again
Ere resting in the grave.
I must come back to you once more
And stray amid the fold,
And view the spot where once I wore
The Garnet and Gold.

This poem was taken from the first volume of TAPS ever published and was written by an alumnus.

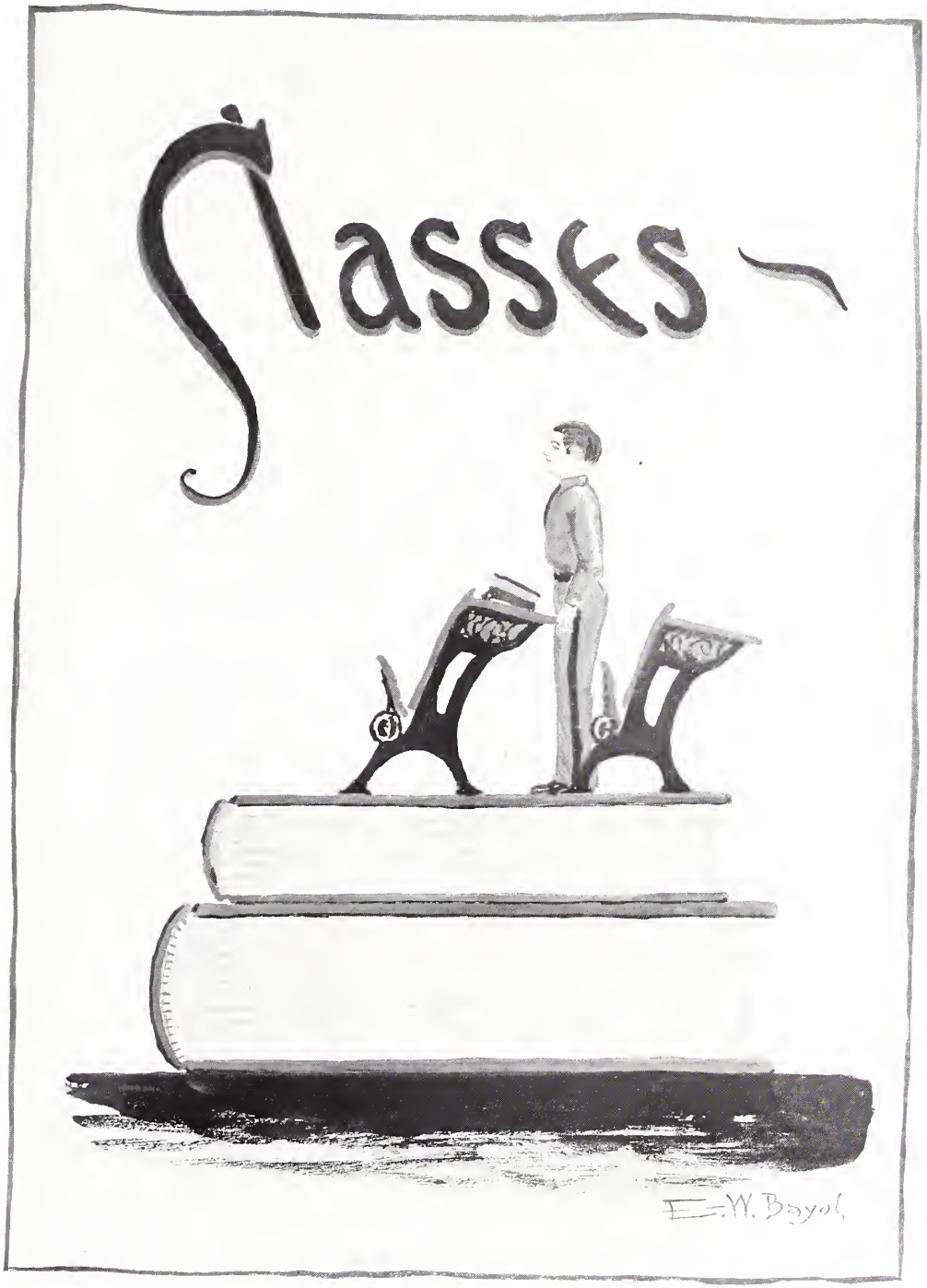
Classes
E. W. Bayol

History

AS THE slowly dying embers fade into oblivion, flaming brightly until the end and leaving an afterglow, so shall the Class of "1923" draw to a successful close its stay at Fishburne, and as the afterglow of the dying embers remains, even though it be invisible, so shall the memory of the class of 1923 stand, silent but continually, gone but not forgotten, dimmed by time, yet hallowed by years.

The class of 1923 has gone through "thick and thin," from those memorable days of "Rats," until the attainment of that dignified position of Seniors, and as the class looks back over its cadetship days, a tear creeps in each eye, for the realization that our cadet days are now at an end, has tinged the feelings of the Class with sorrow.

The History of the Class of '23 is made famous by its stars of the athletic field and classroom. The following members of the class were stars in their respective branch of athletics: On the football team were Branch, who made all-State half-back this year; Bean, Morris, Ridgewell, J., Woods, Chappell, and Bell —on the Basketball Quintet were Woods, Bean, and Nutter—on the Baseball team Capt. Branch, Nutter, Bell, and Cheek. The scholastic record of the Class is equally as brilliant and dazzling as is its Athletic record, for as many as ten of its members are found on the Honor Roll each month. Among these are: Poole, H., Duffy, Fishburne, E., Forbell, Grier, F., Nicholson, Stansbury, Parker, Pattie, and Howard. The foremost Debaters, those highest in military rank, and the majority of the members of the combined Staffs of the TAPS and "*C. Q.*," are claimed by the class of 1923. Truly, a model Senior Class is this!

And now the sad part comes—that of saying farewell. Onr stay at Fishburne has been pleasant, and as we part from the scenes of our Alma Mater, our hearts go out to thee—Fishburne! We are proud of her, proud of the ideals and principles set forth to us, and as we, the class of '23, go out into regions unknown, it is our sincere desire that some day we may make Fishburne feel proud of the teachings which it has so faithfully instilled in our minds. Our heart goes to the patient and untiring Instructors who have in a large measure shaped our destinies. Our ways must part, dear classmates, but the ideals and principles of the class remain as one, and when in the future we find moments in which to rest, our thoughts will invariably carry us back to memories of the "Hill."

May the Class of 1923, though scattered throughout the four corners of the globe, have many joyous and frequent reunions. Farewell! Fellow Cadets! Farewell!

—HOWARD, '23.

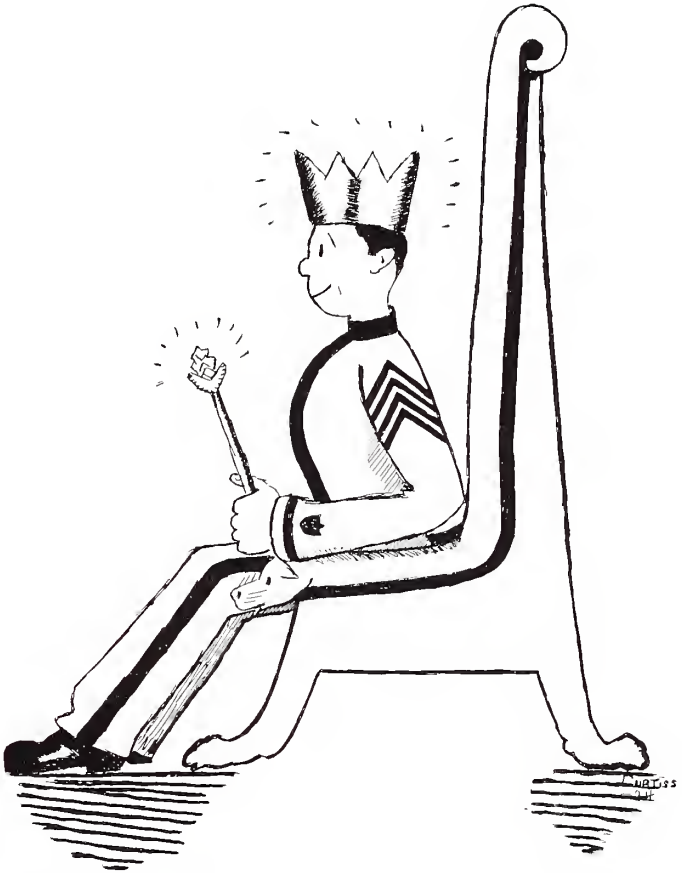

Seniors -

LEWIS L. ALLEN

CHARLES TOWN, W. VA.

"Al"

MATRICULATED 1922

First Year: Private Co. "B," Wrestling Squad, Football Squad, Track Squad, Swimming Team, Rifle Team, Cotillion Club, W. Va. Club, Public Speaking.

We have all seen good men come and go at old F. M. S., and here is another notable addition, who will be missed by many. This is "Al's" first and last year on the "hill," and none can say that he has not done his best for Fishburne. His personality and good humor have gained for him a large number of friends, both in school and out. "Al" first won our admiration and praise in the classroom, being a "shark" in most any subject. His ability, however, is not confined to academic work, he hits the line as hard as any in football, as well as hitting the bullseye most every time. His resolute perseverence and determination are indeed great assets, and with these qualities, in addition to his character, we have no fear for his future. While "Al" is not a devoted "Lady's man," he does spend a large part of his time writing to his girl "back home." "Al" is always in a good humor, and ready to help out and do his part in anything asked of him. We'll miss you, "boy," but the Class of '23 is for you and wishes you every success.

ANDREW BELL

GREENSBORO, N. C.

"Andy"

MATRICULATED 1922

First Year: Private Co. "B," Varsity Football, Cotillion Club, N. C. Club, Public Speaking.

This is "Andy's" first year with us and we are sorry he did not join us sooner. Then too, we wish he was going to be with us longer, for we would like to see him when he reaches that higher point that we know he will attain. He came to us with a good athletic record, and he has lived up to it. He was a mainstay in the backfield of the football team of '22, and is somewhat of a "horse" on the cinder path. "Andy" leaves us with the intention of attending Carolina next year. Here's luck, "Andy," from the Class of '23.

HENRY BOTELER

EMINENCE, KY.

MATRICULATED 1920

First Year: Private Co. "A," Travelers Club. Second Year: Private Co. "A," Travelers Club, Public Speaking. Third Year: Private Co. "A," Cosmopolitan Club, Public Speaking.

Here we have before us, kind readers, a lad who hails from the nationally-known "Blue Grass Country"—Kentucky—furthermore, we have been told that he hails (not being able to locate his home town on any of our maps, we were forced to ask his Home State friends as to what part of Kentucky he resides in) from the "Bluest" section of the "Blue Grass" country. Henry did not return to us after Christmas last year. He decided to try Tennessee Military Institute. September, 1922, found Henry back in our midst, and he received a hearty welcome. He says that T. M. I. is a good school, but dear old Fishburne has them all beat. He neither dances nor is he an athlete, but let us tell you he does find enjoyment in firearms. The number of weapons in his room reminds one of an arsenal; however, he does not believe in displaying them. Henry is a rather quiet, deep-thinking lad, and he keeps to himself most of the time, never-the-less he has many friends in school. He exhibits much interest in the many phases of school life, and during his stay with us his conduct has remained free from all blemishes. Where we will next hear from him is unknown, for he is undecided as to what his life's work shall be, but some day we expect information relative to the fact that he "made good." Au revoir, "Bootler," old man.

JAMES LEONARD BRANCH

PETERSBURG, VIRGINIA

"Bug"

MATRICULATED 1920

First Year: Private Co. "B," Varsity Football, Baseball Squad, Member Cotillion Club, Member Virginia Club. Second Year: Private Co. "B," Varsity Football, Varsity Baseball, Member Cotillion Club, Hop Committee, Monogram Club, Vice-President Virginia Club; Social Editor *"C. Q."* Third Year: Sergeant Co. "B," Varsity Football, All-State Half-back, Captain Baseball, President Cotillion Club, Vice-President Virginia Club, Monogram Club, Social Editor TAPS.

Naturally, Virginia is his State, where they raise such boys, and as Petersburg is one of the old aristocratic towns, he started there. It was a good send-off. He has kept up his pace ever since, except for occasional spurts to keep his strenuous blood up to circulation capacity. This strenuousness and likableness have made him one of the most popular boys of Fishburne and helped him to do real things on the football and baseball teams. Some boys might be satisfied with that, but not J. L. B. He has put new life into the Cotillion Club, the Virginia Club, and various other social functions. His work as social editor of TAPS is more than good, and adds much interest to the annual. Nor is it a small thing to be All-State Half-back. Truly, the boy is no ordinary Branch of the Fishburne Tree, and when he severs himself for a Branch of larger growth it will leave the whole remaining limbs of Fishburne mourning.

May he win many laurel leaves to wreathe above his head.

CHARLES G. BURTON, JR.

DANVILLE, VA.

"Pat"

MATRICUATED 1922

First Year: Private Co. "A," Wrestling Team, Rifle Team, Virginia Club, Cotillion Club, Public Speaking.

Gentle readers, behold the prodigy of the wonderful city of Danville, Va. There he gives all of the fairer sex an equal treat, and enjoys sunshine by day, and moonshine by night. "Pat" takes a lively interest in all the school activities, that are sponsored by Maj. Patterson, and many that are not. When he first came to us he showed every one that he was capable of standing among the highest in his classes. To us "Pat's" future seems exceedingly bright, for we know that his great resourcefulness will enable him to attain any high mark in life that he may set as his goal. So long, "Pat," the Class of '23 wishes you every success in life. Au Revoir.

JAMES R. CHAPELL

BRISTOL, VIRGINIA

"Jim"

MATRICULATED 1921

First Year: Private Co. "A," Football Squad, Wrestling Team, Virginia Club, Cotillion Club, Public Speaking. Second Year: Sergeant Co. "A," Varsity Football, Virginia Club, Cotillion Club, Monogram Club, Public Speaking, Business Manager TAPS.

"Jim" came to us last year and at once made himself loved by all, due partly to his pleasing personality and partly to his excellent school spirit. He is always in a good humor, and just as willing to help one of the boys as to escort one of the "fair sex" to a dance, or make one of his spectacular plays on the gridiron. Speaking of the "fair sex" reminds us that "Jim" is one of our most widely known "social lions," having been present at every school and private entertainment during his two years' sojourn with us. We hear that he has an "Affaire d'amour" in every town from Bristol to Fort Defiance; however, this is only one of his minor attainments. It is on the gridiron where "Jim" really "shines." His first year it was discovered that all he lacked was a little weight, when he returned this year all who saw our star center could readily see that he had gained this requirement. Last year "Jim" was one of our most military "Keydets," and he has been rewarded this year with rapid advancements now being the highest ranking second year man on the hill. He expects to enter V. P. I. next year, where we all wish him the same success that he has met with here; no one could wish him more.

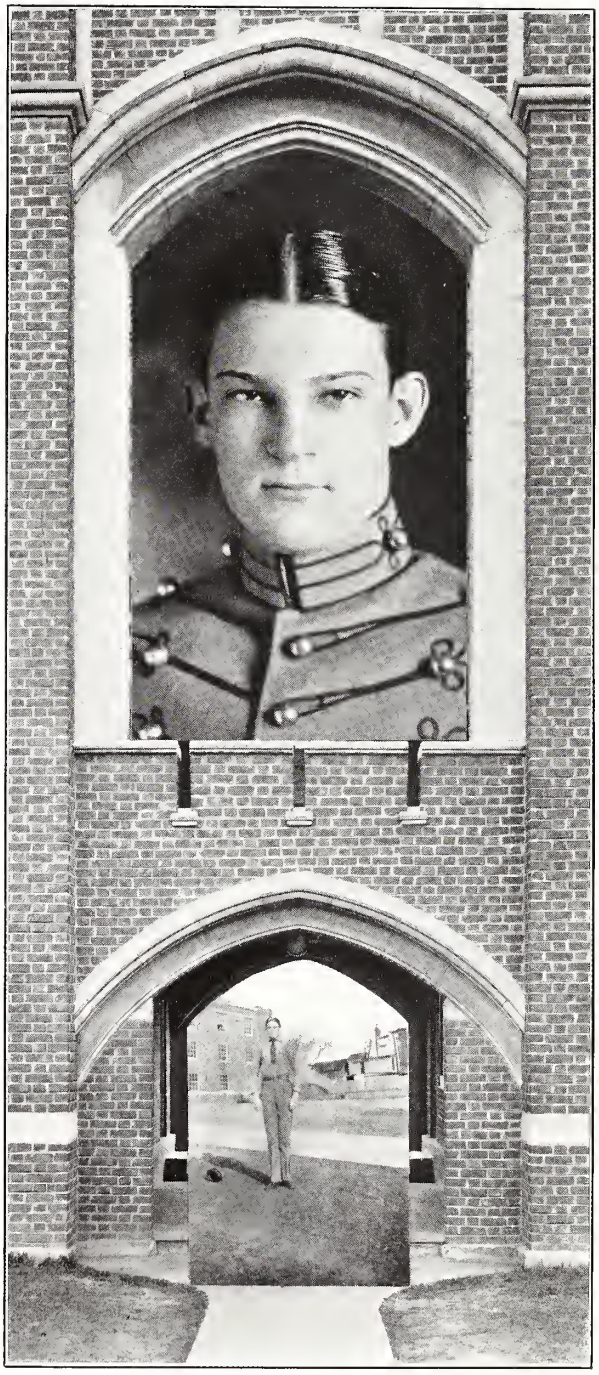

ALEXANDER JONES CHEEK

HENDERSON, N. C.

"Slim"

MATRICULATED 1922

First Year: Private Co. "A," Baseball Squad, Basketball Squad, Tennis Team, Rifle Team, Cotillion Club, Carolina Club, Public Speaking.

"Slim" is another one of those proud North Carolina "Tar Heels," and a great booster of it. Although this is his first year, he has gained many friends, not only among the new cadets, but also stands exceptionally well with the "Old Fellows." He "got this way" by attending to his own business and doing the things which are right. We might not call him an athlete in every sense of the word, but he has proven that he possesses spirit. He missed the basket-ball team by the narrowest margin, and was a valuable member of the baseball squad. He is one of those long-legged, happy-go-lucky fellows who mixes with everyone. Well, old boy, we will be sorry to have you leave us, but we know the world will gain another good citizen.

FRANCIS DUFFY

NEW BERN, N. C.

"Duf"

MATRICULATED 1921

First Year: Private Co. "A," N. C. Club, Cotillion Club, Public Speaking. Second Year: Private Co. "A," N. C. Club; Cotillion Club, Public Speaking, Rifle Team.

Francis came to us in those last bleak days of October, but it was not long before we learned of his cheerful disposition. Though "Duf" was not an active member of any Varsity team, with the exception of the rifle team, he was never to be found lagging when there was something to be done for the men. And every game saw him boisteriously rooting the teams on to victory. In academic work we did not find him lacking. He was a man of unusual literary taste. For his literary letters he is known, and perhaps this accounts for the number of epistles we have seen endorsed with a feminine hand. His ability in the use of English is not limited to the above, but as a debater he ranks among the most pre-eminent of the school. And "Duf," what you have added to Fishburne may you add to everybody, and every place along the road of life—and in doing this without a doubt you will be the tremendous success that the Class of '23 wishes you to be.

ELBERT NEWTON DUPUY

BECKLEY, W. VA.

"Newt"

MATRICULATED 1921

First Year: Private Co. "A," W. Va. Club, Cotillion Club, Class Football. Second Year: Corporal Co. "A," Sergeant Co. "A," Swimming Team, W. Va. Club, Cotillion Club, *"C. Q."* Staff, Platoon Basketball.

"Newt" or "Doop," as he is called, is a true full-blooded mountaineer, fresh from the coal fields of West Virginia. He entered barracks last year with a diploma from Beckley High, and leaves this year with the honor of having more units than any other member of the class. Nor do his honors stop in the Academic Department. "Newt" is one of the two second-year men in the school who ranks above a corporal. "Newt" had only been with us for a short while when he became known to the "old men" as the best "mister" on the hill, and as an athlete "Doop" has done his bit for F. M. S. He was a member of the swimming team and starred for his platoon in basket-ball. We find it hard to do him justice in the short space alloted him in the Annual, and if space permitted, volumes could be written on the good traits of this West Virginia lad. Well, "Doop," old man, we feel sure there will be an awful scramble among the "Co-eds" at the University of West Virginia next fall when you enter, but in your brilliant career try and remember your old classmates at F. M. S., for they will always think of Elbert Newton Dupuy.

ELLIOTT G. FISHBURNE

WAYNESBORO, VA.

"Plinity"

MATRICULATED 1920

First Year: Private Co. "A," Virginia Club, Cotillion Club, Rifle Team. Second Year: Corporal Co. "A," Virginia Club, Cotillion Club, Public Speaking. Third Year: Second Lieutenant and Quartermaster Co. "A," Cotillion Club, Virginia Club, Public Speaking, Assistant Editor "*C. Q.*"

Elliott, better known to his brother Keydets as "Plinity," is another of those rare persons whom one likes to meet at all times. He always has a good word for you. "Plinity" is the possessor of personality that compels friendship, and is one of the best examples of true character that the class of '23 can boast. He is a gentleman at all times, and has won a deep place in all our hearts. We shall point with pride to the fact that "Plinity" was one of our classmates. "Plinity made his "Début" on the campus in September, 1920, when his name was added to the exclusive town cadets roll. Generally speaking, his first year was comparatively quiet, but being an exponent of the "W. K." Terpsichorean art, he made a considerable name for himself in social circles. His ability, however, is not confined to any one line of endeavor. He is also a shark in the classroom, which quality began to attract attention his second year, when he was a regular member of the ninety per cent. class. His rise in ranks also shows his marked qualities and his advancement along military lines has been rapid. Like a number of us, he is a member of the Royal Order of the "H. G.'s" and may be seen most any afternoon down on the Avenue with some fair one. He never misses a dance, and on the dance floor one may hear any number of queries as to "Who is that cute little boy they call Plinity?" We do not know where "Plinity" expects to enter school next fall, but wherever he goes the Class of '23 wishes him the best of everything in the world, and unlimited success.

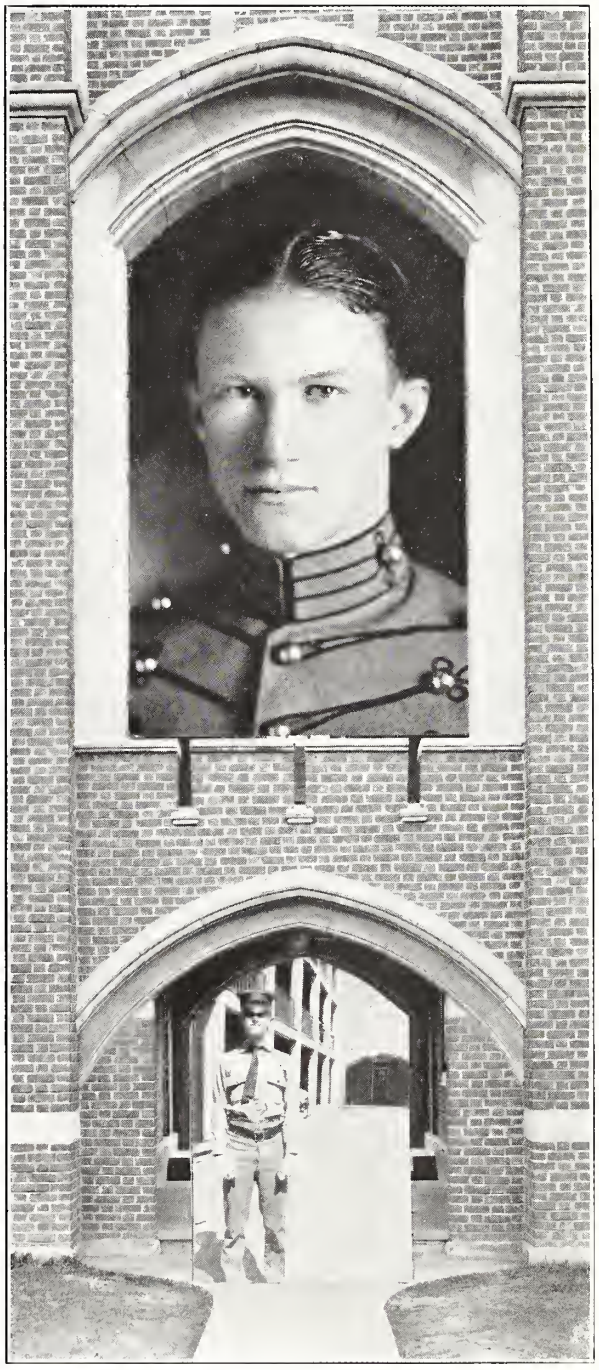

JOSEPH BROWN FLOYD

OXFORD, N. C.

"Joe"

MATRICULATED 1922

First Year: Private Co. "A," Cotillion Club, N. C. Club, Rifle Team, Public Speaking, Wrestling Squad, Track Squad.

Behold, readers, this sturdy "Tar-Heel" who tackles everything and leaves nothing. "Joe" did not have the good luck to make the wrestling team, but he captured a place on the Rifle Team, and he shows great promise in Track. As a speaker "Joe" will get there yet, for as a spell-binder he cannot be beaten. With the true pleasure-seeking spirit of a typical "Tar-Heel," "Joe" has not missed a dance, and at the Fancy Dress he sure did "prance." During his stay here at school, he has done his duty and upheld the high standards set forth to him by others at old F. M. S. With true consistency and high ability he is worthy of the praise of any man. As a "ladies' man"—you had better beware, girls, for some day "Joe" is going to break some hearts, but it should be considered an honor to have it done by such a one, and we will warrant that many are the resting places for this "old-timer's" picture. So here's hoping that luck will be with you, and that next year you will carry on with the same zeal and interest at Carolina as you have exhibited here. Farewell, "Joe," old man, may Fate lead you to a most successful destination.

EDMUND CLIFTON FORBELL

FOCKVILLE CENTER, L. I., N. Y.

"Eddy"

MATRICULATED 1920

First Year: Private Co. "A," Travelers Club. Second Year: Private Co. "A," Travelers Club, Swimming Team, Public Speaking. Third Year: Sergeant Co. "A," Cosmopolitan Club, Swimming Team, Football Squad, Cotillion Club.

In "English Ed" we have a character of whom we are very much proud. He came to us in the fall of '20 from the vicinity of New York. He at once became a shining light in the classroom and cadet gatherings. "Eddy" leaves a great record at F. M. S. in academic work. Most of our brilliant scholars have a specialty in which they gain their classroom fame, but "Eddy" masters all of his classes with equal success. The work of this cadet has been a great factor in making our aquatic sport a popular feature in Fishburne athletics, and for his diligent work in the pool the Corps give him much credit. "Eddy" is always ready to give any of us a helping hand, whether it was Math, Latin, Science, or Literature, he proved himself capable of his willing guidance. "Eddy's" ambitions are aimed effectively toward surgery, a very worthy business for one of his ability, and we predict for him a great success in this field. So in 1945 we, the Class of '23, will have our memories recalled to "English Ed," the Keydet, when we read of Dr. Forbell in "Who's who in surgery."

FRANK RICHARDS GRIER

MILFORD, DELAWARE

"Frank"

MATRICULATED 1922

First Year: Private Co. "B," Travelers Club, Public Speaking, Baseball Squad. Second Year: Private Co. "B," Cosmopolitan Club, Public Speaking.

Here we present to you a cadet whom we are more than proud to call a member of the Class of '23. Although he makes excellent grades in any subject that he takes, he is acknowledged as our greatest mathematician and Pythagaros himself did not have a thing on him. "Frank" did not join our midst until after Christmas of last year, but in this comparatively short space of time he has made many friends among the cadets, due to his good humor and fine traits, and because of the fact that he is always willing to hold out a helping hand to those who need it. He says that his apparent lack of interest in the "fair sex" is not because he is a "woman-hater," but merely that he can find better use for his time. Although we think that the few minutes with the ladies are very well spent, every man has a right to his own opinions. Since "Frank's" entry into a life where a man steps in and makes himself just what his ideals are, he has held the highest esteem of the faculty and corps, individually and collectively, having proven to us that he is a boy with high determinations, with a character that has no blemishes. "Frank" leaves us this year, and whatever his life work shall be the Class of '23 wishes and expects great results from him, remembering that "Where there's a will there's a way," and he has the will to achieve great things in the future.

MART W. GRIFFITHS

BECKLEY, W. VA.

"Mouse"

MATRICULATED 1923

First Year: Rifle Team, Football Squad, Public Speaking, West Virginia Club.

This is "Mouse's" first and last year on the Hill. "Mouse" is one of those easy-going chaps, and can easily be lured from his paths by a "vamp." He hails from West Virginia, and like others, is proud of it and glad of a chance to uphold his State in any argument. "Mouse" has entertained all of us during the dull seasons with his good natured wit and "Phoolosophy." He can hold us spellbound and make us cry for more. Jokes on him do not disturb him at all. He never falls below the ninety per cent mark, even when his mind, body, and soul are wrapped up in a famous beauty of "Fairfax Hall" or West Virginia. Sincerity is "Mouse's" trump card. He is always ready to lend his support to anything that is sponsored by Fishburne. "Mouse" is one of the self-styled "Sophisticists," and consequently, he succumbed to the call of the great "night life" after "Taps." But like all of them, he was "caught in the act." We know not what he intends to make of himself, but whether he has an aeroplane, or a tricycle for his mount, we are sure that he will reach his goal.

CHESTER MIDDLETON GWALTNEY

SMITHFIELD, VA.

"Chuck"

MATRICULATED 1922

First Year: Private Co. "A," Cotillion Club, Public Speaking, Virginia Club, Tidewater Club.

Behold! Kind readers; gaze upon this good-looking, dark-haired rosy-cheeked, blue-eyed "Mister"—who, in our estimation, is the fairest of the fair "rats." "Chuck" has only been with us one year, and during that time he has made many friends here. He is also a good student, and his grades are always high. Such students as "Chuck" are an asset to any school. As a dancer he can hold his own with the best of them. He has attended every hop here this year, and he says that there is nothing like a good old Fishburne dance. Although he is not an athlete, he is ever ready to cheer the team on to victory, and this everyone knows is of vital importance. "Chuck" goes about his business quietly, and apparently takes a deep interest in all duties that he is called upon to perform. We sometimes think that "Chuck" would make a splendid model for Arrow Collars, but on second thought we know he has too much ambition for that. However, he can easily depend on his looks for a living. "Chuck" leaves us to enter college next fall, and we are confident of his success at whatever school he may choose. Good-bye, "Chuck"! The Class of '23 wishes you God Speed!

EDWIN R. HALL

"Jobby"

MATRICULATED 1922

First Year: Private Co. "B," Band, West Virginia Club, Cotillion Club, Public Speaking.

This bright, cheery rat came to us way back yonder in September, 1922, with the evident intention of getting a "Dip," as he attended West Virginia University last year, and sorry to say he "busted out." "Jobby," as he is most familiarly known, has often told us that the reason he selected Fishburne as the school in which to prepare for college, was on account of its high standing, and although he has only been with us a year, we have yet to find him not upholding the ideals and principles set forth by Fishburne. While here he has proven himself to be a zealous student, and we are sure that when he re-enters West Virginia University next year he will have no trouble in keeping up in his studies. "Jobby" is a good rat, and is popular with his brother rats as well as with the old men. His ability as a musician is recognized by everyone in the scohol, and the fact that he plays both in the band and in the orchestra is enough to establish his ability as such. He is also present at all hops. As we have stated before, "Jobby" intends to re-enter West Virginia next year, and although we are sorry to lose him we feel confident of his success. Farewell, "Jobby"! The class of '23 wishes you the best of luck.

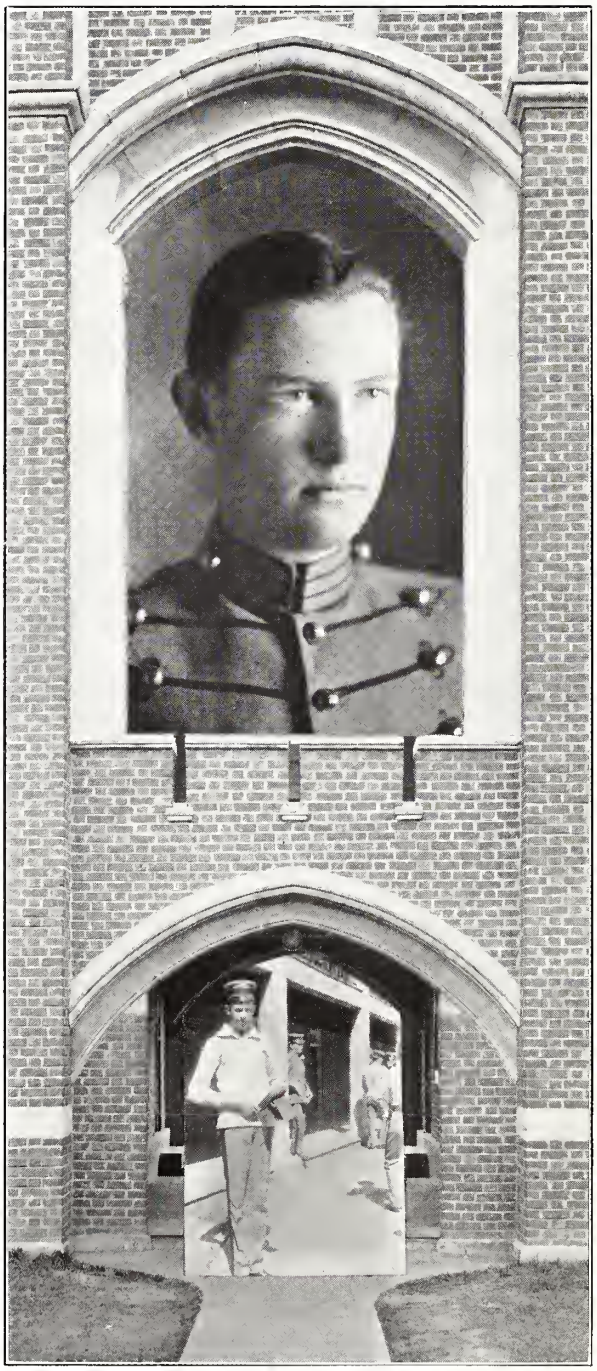

RAYMOND DORSEY HALL

BUTLER, PA.

"Slim"

MATRICULATED 1921

First Year: Private Co. "B," Travelers Club, Rifle Team, Tennis Team, Public Speaking. Second Year: Private Co. "B," Cosmopolitan Club, Rifle Team, Tennis Team, Public Speaking.

Behold! we come to "old Slim," who matriculated in the fall of '21, and with his good nature and straight-forwardness he has won many friends, and we feel sure he will do likewise in the great life before him. Although "Slim's" heighth is in the *nth* degree and his width is at the opposite end, it has no effect on his shooting, for he holds the record as the best shot at Fishburne, and it was largely through his efforts that we won second place in the Third Corps Area Rifle Competition Match. We expect still better results from him in the final meet, with all the Areas in the United States and the Philippines. Raymond is also an expert when it comes to Tennis, for his height and long reach enable him to cover a good deal of the court at one time. "Slim," with his long legs, has to ride a "pony" in to Cæsar's great wars, so that he can keep up with the advancing armies, but just let him get into the Algebra class, and you will find him on top, in fact, you will find him head and shoulders above all in the rest of his classes. We, the Class of '23, say farewell, and wish you success all through life.

CLYDE HERBERT HENDERSON

GREENSBORO, N. C.

"Curly"

MATRICULATED 1922

First Year: Private Co. "B," Cotillion Club, North Carolina Club, Public Speaking, Varsity Football, Basket-ball Squad.

Clyde Henderson, better known as "Curly," came to Fishburne in the year of many happenings, and found a place in the class of '23. He hails from the tar-heel State, and has shown his ability in the many school activities, athletics being the line that that he shows the most interest in. Football is his favorite sport, and he is excelled only by a few in the art of snatching passes out of the air, or breaking up the opponents' formations. "Curly" has also contributed much in basket-ball, being a player of no mean ability. "Curly" has a great reputation as a social hound, for he has never been known to miss a hop, and although this is his first year, he has a host of friends on all sides. "Curly" can shake a mean hoof anywhere, and in return has been known to receive more than his share of pink envelopes, which shows that he stands in well with the ladies. Hardly a thing goes by in class that he is not in feet first. This, along with some other things always done unintentionally, helps him to indulge in a favorite sport popular with all cadets, "Squirrel hunting." Well, we must leave you, "Curly," boy, and may you carry with you the success that you have earned at dear old F. M. S.

JACK S. HOWARD

ALEXANDRIA, VA.

"Jack"

MATRICULATED 1921

First Year: Private Co. "A," Virginia Club, Dramatic Club, Debating Team, Class Football, Winner Conduct Medal, Winner Debating Medal. Second Year: Corporal Co. "A," Virginia Club, Debating Team, Manager Wrestling Team, Assistant Editor *"C. Q.,"* Assistant Editor TAPS, Class Historian.

"Jack" is an all round good fellow. He is quiet and unassuming, always ready to lend a helping hand, when help is needed. "Jack" has taken an active part in most every branch of school activities. He has made a name for himself in everything he has undertaken: in academic work he stands high, and he is conceded to be the best debater in school. "Jack" is not an athlete, but he has done much to promote wrestling this past year, as manager of the team. He was also a member of his class football team. But by far the greatest of his achievements have been along literary lines. Early in his first year he proved his ability as a debater and was selected to debate in the 1922 Finals, in which he won the medal. This year he has continued his public speaking work, and will represent the school in the Inter-Preparatory School Debates held at the University of Virginia. As assistant editor of the *"C. Q."* he contributed a great deal to the success of this publication. He is also a member of the TAPS staff, and we feel sure that he is responsible for a great many of these interesting pages. "Jack" is our Class Historian and has written his history accurately and interestingly. And last but not least, "Jack" holds a high position in the admiration and friendship of all who know him. His services have been indispensible to the Class of '23. "Jack," the Class of '23 appreciates what you have done for us, and we all wish you a successful career at the University

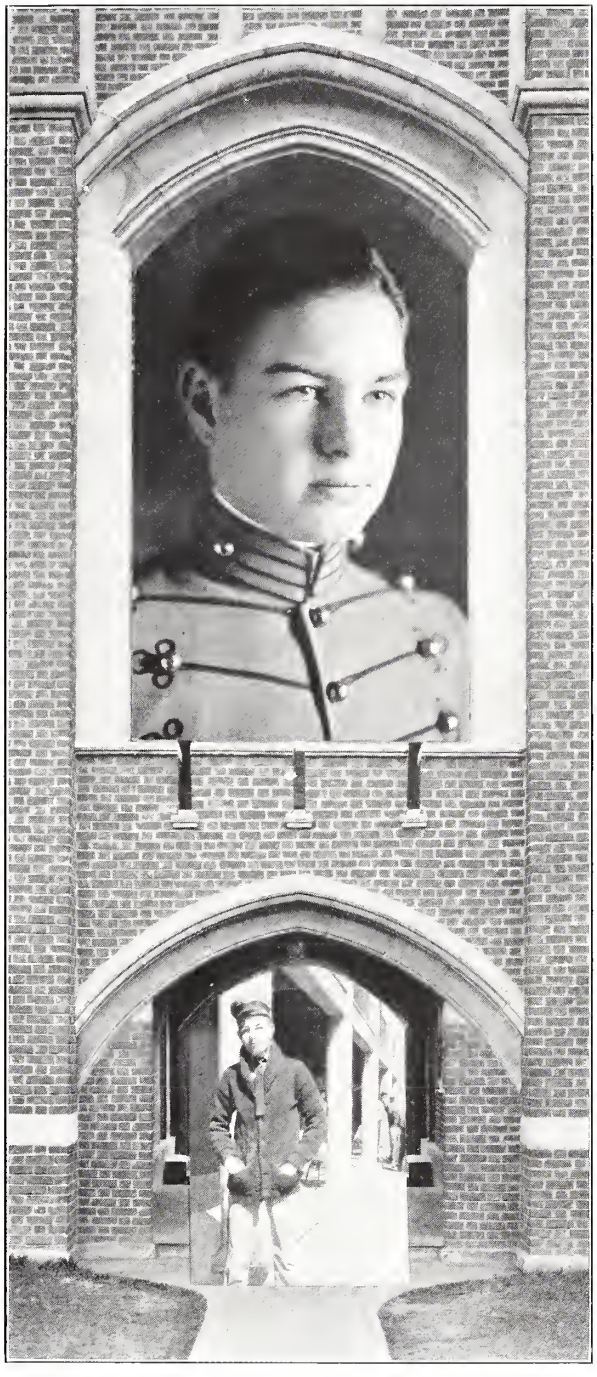

ALPHONSO E. HUMES

MILFORD, DEL.

"A"

MATRICULATED 1922

First Year: Private Co. "A," Travelers Club, TAPS Staff, Public Speaking.

One of the first things this handsome "mister" asked when he arrived in barracks was, "Do you have a Cotillion Club? And when is the first dance?" Since then he has taken a great interest in our social life and always gives the "Calic" a treat at all the hops. His work on the art staff of this book has been invaluable, as you will note. "Al" is considered one of the best "rats" in barracks, and it is a pity he was a member of the class of '23 for only one year, for we feel sure he would have been a greater member of the class had he had more time in which to demonstrate his ability. Probably he is a descendent of Cæsar, for he certainly came, saw, and conquered the friendship of the class of '23. "Al," old man, in years to come when you look at your class ring and think of dear old Fishburne, remember that the other wearers of that ring are thinking of you. Luck to you, Alphonso.

FRANK BUCKNER MALLONEE

CHARLOTTE, N. C.

"Biss"

MATRICULATED 1920

First Year: Private Co. "A," North Carolina Club, Football Squad. Second Year: Corporal Co. "A," Secretary and Treasurer North Carolina Club, Baseball Squad. Third Year: Second Lieutenant Co. "B," Secretary and Treasurer North Carolina Club, Baseball Squad, Honor Committee, Public Speaking, *"C. Q."* Staff.

Well, here is another of the "old gang" from Carolina. Always ready to uphold the honors and traditions of that dear old State. Not only is he ready to stand up for his State, but for his school. Sometimes in school life, as well as in civil life, there is a lull, and everyone seems blue and homesick. This is the time that "Maloney" comforts us by his ready smile and encourages us, to get busy and forget our troubles. In military "Biss" also shows his colors, which are shown by his getting a Lieutenancy in his third year and fulfilling that office in the best possible manner. His ability is shown by getting the most out of his men, and at the same time having them love and respect him. In all other activities "Maloney" is there with same old "stuff." In his academic work he is always one of the leaders, and seldom misses getting his extra two nights off. His popularity and trustworthiness have been shown again by his being elected a member of the Honor Committee. Although "Biss" is not an athlete of repute, he has shown the stuff he is made of by going out, every afternoon, and in this way helping the Varsity. As Athletic Editor of the *"C. Q.,"* he has shown his ability as a writer by giving us some of the best "write-ups" we have had for some time. "Maloney" leaves us with the intention of going to Carolina next year. Well, boy, go to it, you have the entire Class of '23 back of you, and pulling strong for you.

J. HUDSON MANNING

DANVILLE, VA.

"Hudson"

MATRICULATED 1919

First Year: Private Co. "A," Virginia Club, Baseball Squad. Second Year: Corporal Co. "B," Virginia Club, Baseball Squad. Third Year: Sergeant Co. "B," Virginia Club, Baseball Squad, Public Speaking. Fourth Year: First Lieutenant and Adjutant, Cotillion Club, Virginia Club, "*C. Q.*" Staff, Track Squad, Public Speaking.

Friend, comrade, and gentleman. Could more be said? If so, the Class of '23 would gladly say it of Hudson. As a friend he is sincere, as a comrade he is true, and as a gentleman he is courtly. When Hudson came to us four years ago, he was a very quiet little chap, but as time lapsed he grew, not only in stature, but in the hearts of his classmates, and in the esteem of his instructors. Hudson is one of the rare kind of boys that is cheerful under all conditions, and his amiable disposition has done much to make him one of the most popular boys on the hill. Hudson stands high in his class and academic work, and is a First Lieutenant, and also the Battalion Adjutant. Not only is he proficient in these, but as Business Manager of the "*C. Q.*" He has made '23 one of its most successful years, financially. Hudson began his last year at Fishburne with the determination to be a woman-hater, but as usual he has fallen far short of the mark. Apparently he is involved in a number of love affairs, but it seems that his heart is divided between Harrisonburg and Farmville. Manning intends to enter V. P. I. next year to study engineering, and the class of '23 trusts that he will make the same enviable record there that he has made here.

ROBERT EDGAR McLEAN

GASTONIA, N. C.

"Bob"

MATRICULATED 1920

First Year: Private Co. "B," Class Basket-ball, Cotillion Club, North Carolina Club. Second Year: Private Co. "B," Football Squad, Class Basket-ball, North Carolina Club, Public Speaking, Cotillion Club. Third Year: Private Co. "B," Rifle Team, Platoon Basket-ball, Public Speaking, North Carolina Club; Cotillion Club.

Well, "Bob," old man, the time for parting is drawing near, and the sorrow of you leaving is not confined to you, alone—in fact, we will miss you more than you will ever imagine. "Bob," you came to us three years ago, and we have enjoyed every minute of your much too short sojourn with the Corps of F. M. S. For those who know him not as well as we do let us say a few words about him. His good nature and ready sympathy at once won for him many friends who have stuck by him through his entire three years. The old saying, "You can't keep a good man down," is here shown again, because "Bob" quickly rose to a figure of prominenec among us. He has always been interested in everything that goes on in the school—Studies, Athletics, and Drills. But throughout his whole stay he has shown us that he has come up here to seek knowledge and he has stuck to his work in a way that could not help but call forth admiration and praise. So, "Bob," when you start out at Carolina, always remember us, as we will be thinking of you. Fishburne will always hold you with the highest esteem, and we all, but especially the Class of '23, bid you God speed, and everlasting luck, wherever Fate may carry you.

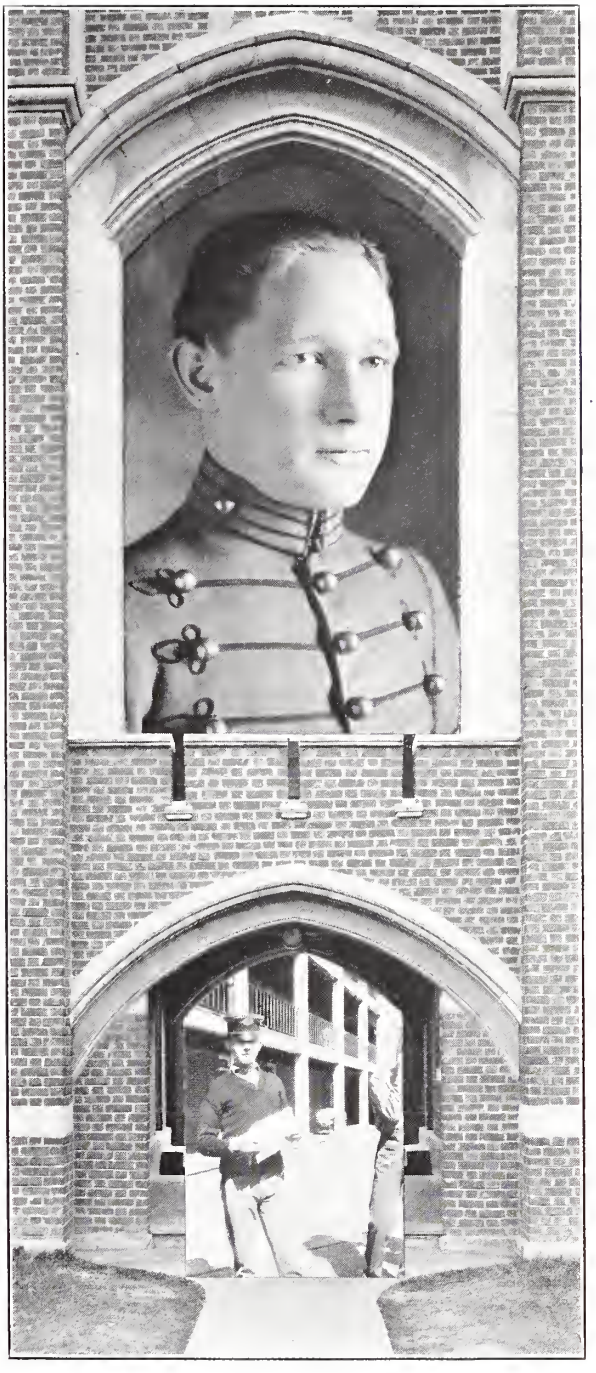

WILLIAM FREDERICK McNEER

BLUEFIELD, W. VA.

"Mac"

MATRICULATED 1919

First Year: Private Co. "B," Secretary and Treasurer Freshman Class, West Virginia Club. Second Year: First Sergeant Co. "B," Vice-President Sophomore Class, President West Virginia Club, Cotillion Club, Public Speaking. Third Year: First Lieutenant Co. "B," Vice-President West Virginia Club, "C. Q." Staff, Cotillion Club, Manager Football, Public Speaking. Fourth Year: Captain Co. "A," Honor Committee, Editor-in-Chief TAPS, Treasurer Cotillion Club, President West Virginia Club, President Senior Class, Cheer Leader, Public Speaking.

Here, dear readers, we have a gentleman, a soldier, and a true friend. "Mac" is unquestionably one of the most popular "Keydets" on the "Hill." If we, the Class of '23, were to set before you a member of our class whom we consider the exemplification of a gentleman, our choice would be unanimous in favor of him. He is a natural born leader of men, as he has shown to the corps of cadets during his four-year stay with us. The interest and zeal which he has manifested in military life during his stay with us has been unbounded, and he has reaped his reward in his Senior year—Senior Captain. We believe that to find a truer friend than "Mac" is almost an impossibility. His jovial personality and pleasant disposition have gained for him many life-long friends. McNeer is not only popular with his fellow cadets, but he is also popular with the fair sex. He is always present at the dances, and he has caused the heart of many a fair dancer to go "flutter-flutter." To him is due the praise for the editing of this book. As Editor-in-Chief, he has proven himself worthy of so great a responsibility. And now, "Mac," old boy, the time comes to bid you farewell, and as we, the Class of '23, go out to seek our fortunes in the world, there is not a one of us but who wishes for you all the success in the world, and so we bid you a fond farewell. Good-bye! Good luck! May your path of life be strewn with roses!

HARRY L. MOSES

LEXINGTON, VA.

"Hard Rock"

MATRICULATED 1919

First Year: Private Co. "B," Virginia Club, Freshman Baseball, Cotillion Club, National Rifle Association, Camp Devens Squadron. Second Year: Sergeant Co. "B," Virginia Club, Football Squad, Class Football, Cotillion Club, Public Speaking. Third Year: Lieutenant Co. "B," Virginia Club, Football Squad, Class Football, Wrestling Team, Cotillion Club, Public Speaking. Fourth Year: Captain Co. "B," Virginia Club, Football Squad, Wrestling Team, Cotillion Club, Secretary and Treasurer Monogram Club, Chairman Public Speaking.

Harry came to us in the fall of 1919, and from the first showed his ability as a soldier. He now holds the rank of Cadet Captain, which is one of the highest honors one can attain at Fishburne. He has also made for himself quite a name in athletics. His work on the "mat" will never be forgotten. "Hard Rock" is one of the best wrestlers we have, and with few exceptions he has always won his matches with a fall on his opponent. Harry also has the distinction of being Secretary and Treasurer of the Monogram Club, an office which he filled with the same sincerity which characterized all of his work at Fishburne. "Hard Rock's" time seems to be taken up with Military and Athletics. But no, he is also one of our social lions, and is often seen with one of the Waynesboro "400." At every dance he can be seen "strutting his stuff," and his presence has always added much to the pleasure of the fair ones. We hope that next year Fishburne will produce another such man as Harry, but he leaves a vacancy which will be hard to fill. In saying good-bye, the Class of '23 feels sure of his success in the future, and bids him a fond farewell.

T. EDWIN NEW

PORTSMOUTH, VA.

"T. E."

MATRICULATED 1920

First Year: Private Co. "B," Virginia Club, Tidewater Club. Second Year: Corporal Co. "B," Virginia Club, Tidewater Club, Class Football and Basket-ball, Wrestling Squad, Swimming Squad. Third Year: Platoon Sergeant Co. "B," Virginia Club, Tidewater Club, Wrestling Squad, Swimming Squad, Cotillion Club, Platoon Basket-ball.

"T. E." came to us three years ago from the "big"(?) town of Portsmouth, Va., and during his stay with us he has gained many friends. He is a rather shy, innocent-looking boy, but friends, we are forced to say that it's just another case of where "looks are deceiving"—for he is neither shy nor, at least we believe, innocent. He is a profound scholar, and his name is always found on the Honor Roll. In the classroom his policy is evidently to gain knowledge by asking questions, and he certainly profits by asking such questions, as can be observed every month when the grades are published. "T. E.'s" contributions along the athletic line have been in wrestling and swimming. He has been a member of both squads for two years, and during the past year he was a member of the "crack" Fishburne relay team. He is always present at the dances, and there are only a precious few in barracks who can equal him as a master of Terpsichore. Many a fair one at the dances have gone wild over this "blonde-haired" follower of Terpsichore, who "trips the light fantastic toe" so gracefully. He has many "affairs de couer" at Harrisonburg Normal and Stuart Hall. Farewell to thee, "T. E.," old boy, the Class of '23 wishes you every success for the future.

WILLIAM McNEAL NICHOLSON

BATH, N. C.

"Nick"

MATRICULATED 1921

First Year: Private Co. "A," Baseball Squad, Class Football, Rifle Team, North Carolina Club, Cotillion Club. Second Year: Corporal Co. "B," Baseball Squad, North Carolina Club, Public Speaking, Cotillion Club.

What's that? Who were the most prominent figures in academic and military work at dear old F. M. S. in the golden years of '22-'23? Well now, stranger, that's a rather hard question to ask a man, after all these years, but come to think about it, I doubt if you could find many who are better suited for that honor than "Nick." You see, it was like this—"Nick" came to us in the fall of 1921 from Bath, N. C., and through his genial good nature, ready smile, and kindly sympathy for those less fortunate than himself, he won many and lasting friends. The proof that he conducted himself in a gentlemanly and military manner, whether on or off duty, lies in the fact that at the opening of school in 1922 he was appointed Corporal in Co. "B." For all his military ambitions and aspirations, he never once lost sight of the fact that his primary object in coming to F. M. S. was to get an education. Whether it be complex problems in the solution of simultaneous quadratic equations, or the tedious work of following the march of Cæsar's armies through Gaul, "Nick" has yet the first time to fail us. Then, too, most boys would be rather disdainful of request by duller students for help, but not so with "Nick." He was never quite so happy as when helping others. Of one thing he must have felt sure, that the Class of '23 were glad to see him come and sorry for him to go. The Class of '23 wishes you the best of luck through life.

HAROLD P. NUTTER

MILFORD, DEL.

"Nut"

MATRICULATED 1922

First Year: Varsity Basket-ball, Base-ball Squad, Public Speaking, Cosmopolitan Club.

Here is a man who can be looked up to for his Fishburne spirit. This is his first and last year at F. M. S., and no one can say that he has not done his best in everything that he has undertaken. From the first, "Nut" has shown up well in his class, always making creditable grades and obtaining many special privileges by means of them. Although he is a pretty bright chap, he is always willing to help others who are not so fortunate as he. "Nut's" troubles are all his own, for he never burdens others with them. He attends to his own business and lets you handle yours until you call for help—then you will find no one more willing and ready to help you than he is. During his stay here he has made a large host of friends. The Class of '23 wishes you a most sincere farewell.

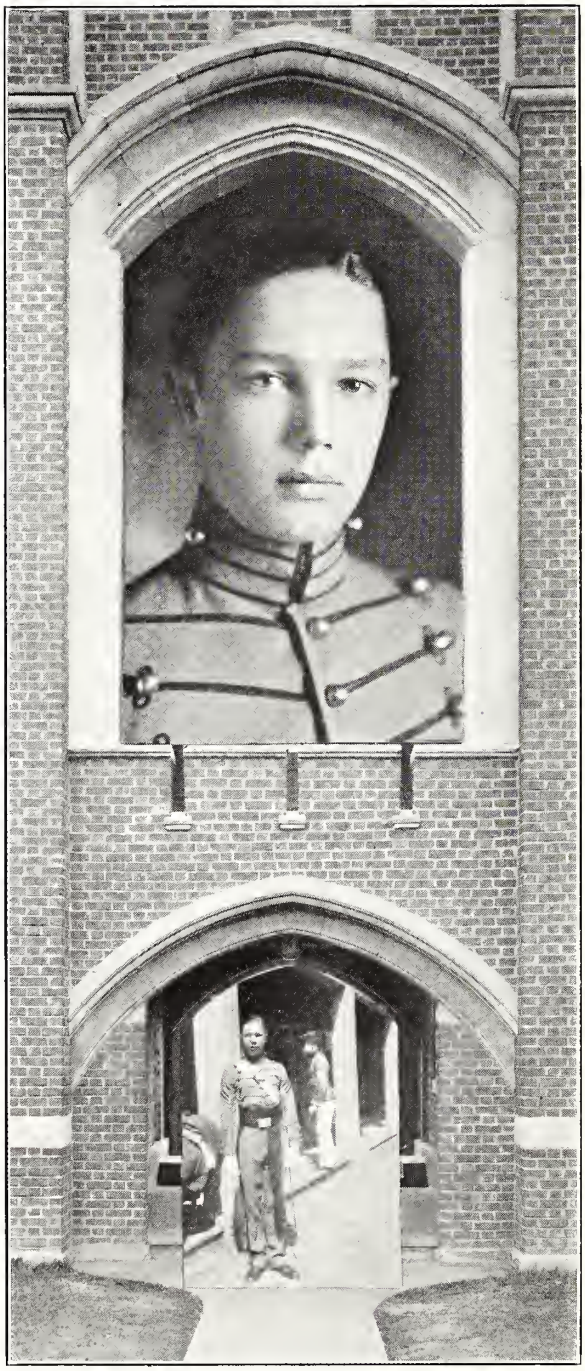

RICHARD CLOYDE PARKER

SAN FRANCISCO, CAL.

"Dicky"

MATRICULATED 1920

First Year: Private Co. "B," Travellers Club, Cotillion Club, Baseball Squad. Second Year: Corporal Co. "B," Travellers Club, Swimming Team, Cotillion Club, Dramatic Club, Public Speaking. Third Year: Second Lieutenant Co. "A," Vice-President Senior Class, President Cosmopolitan Club, Honor Committee, Captain Tennis Team, Swimming Team, *"C. Q."* Staff, Track Squad, Cotillion Club, Public Speaking.

"Dicky" came to us three years ago from way out in California, and during these years at Fishburne he has made a name for himself and has made many lasting friends. He has achieved while at Fishburne the rank of Lieutenant, and no one could more deserve it, and whenever we have been in doubt about a tactical question we have gone to him and he has never failed to listen to our troubles with a willing ear. Although not a star athlete, "Dicky" has made his mark in several branches of minor sports. His work on the swimming team for two years has been of the best. While at Fishburne "Dicky" has done all in his power for the betterment of his Alma Mater, and we have never known him to go back on a friend. He rarely ever criticizes, but is ever ready to give a helping hand to those who will let him. "Dicky" plans to continue his education at the Leland Stanford University next fall, and the old Class of '23 wish you success in every sense of the word.

BARTON DUVALL PATTIE

WAYNESBORO, VA.

"Sir Barton"

MATRICULATED 1918

First Year: Private Co. "B," Waynesboro Club, Virginia Club. Second Year: Private Co. "B," Virginia Club. Third Year: Private Co. "B," Virginia Club. Fourth Year: Private Co. "B," Virginia Club, Public Speaking. Fifth Year: Private Co. "B," Virginia Club, Public Speaking.

"Sir Barton" is one of those "Race Horse" town cadets who came to us back in '18, during which year he served the many trials and tribulations of a Waynesboro Rat. During his long stay here at school he has always been known to have done his best towards helping Fishburne attain the many cherished laurels she now possesses by being one of those powerful incentives which have driven all our school activities to success. As a military genius, "Sir Barton" is unexcelled, having retained the much coveted position of Number One of the rear rank of the first squad of the first platoon of "B" Co. for five consecutive years. The spotlight finds Barton in the classroom, where he is known to have credited himself with many enviable grades. Well! Good-bye and good luck, Barton, old man, we all have hopes of some day seeing you "strut" down Wayne and Chestnut avenues the president of the United Chain of "Pattie's Cash and Carry Stores."

HENRY HAMPTON POOLE

GASTONIA, N. C.

"Izzy"

MATRICULATED 1920

First Year: Private Co. "A," Cotillion Club, North Carolina Club, Dramatic Club, Rifle Club. Second Year: Sergeant Co. "A,' Cotillion Club, North Carolina Club, Dramatic Club, Public Speaking. Third Year: First Lieutenant Co. "A," Secretary and Treasurer Senior Class, Secretary Cotillion Club, Vice-President North Carolina Club, Editor-in-Chief *"C. Q.,"* Public Speaking.

Gastonia is famous for the noble young men she has produced, and we take great pleasure in presenting to you one of her noblest—Cadet Henry Hampton Poole, popularly known as "Izzy" on the hill. Henry really joined us way back yonder in 1919, but unfortunately was compelled by ill health to resign. However he was back with us again the following September. During his three years at Fishburne "Izzy" has won a permanent place in the hearts of his classmates and fellow students, by his congeniality, striking personality, and his great interest taken in all school activities. He has labored incessantly and uncomplainingly with the trials and tribulations of editing the *"C. Q.,"* and he is to be congratulated upon the admirable manner in which he has handled this publication. The 1923 fall appoitnments found "Izy" a first lieutenant, and he has shown, as it was generally believed that he was well deserving of this commission. "Izz" is just as successful with his "amours" as anything else he undertakes. He never misses a hop, and is in great demand at all local social functions. We are not sure as to whether the fair object of his affections is a local Miss or resides elsewhere, but we are of the opinion that the "best gal will win." Well, "Izzy," boy, it is a fond farewell that '23 extends to you, and we are confident that if you carry on at Carolina and later with whatever you attempt with the same zeal and determination as you have always shown at old F. M. S., you are certain to attain success. We will always remember you as a gentleman and a true friend.

THOMAS RUTLAND SMITH

CROWLEY, LOUISIANA

"Rut"

MATRICULATED 1922

First Year: Private Co. "A," Public Speaking, Cotillion Club, Cosmopolitan Club.

"Rut" is one of those easy-going chaps who takes life slow and easy, but seems to get as far in the end as the fellow who is always hurrying and hustling. His room is never empty from Reveille till Taps. It is the hangout for the "Fourth Division." Whenever a cadet grows lonesome (?) and wants to hear a good story, they go to his room, and they will always find him ready to tell one. "Rut" is known the barracks over for his story-telling—no matter what kind of a story has been told by another cadet, Smith has one which will trump it by far. He has a very large repertoire. "Smitty's" warm and congenial manner has gained many friends for him during his stay at Fishburne. We are sure that whatever school he may enter next fall he will be popular with all the students there, and gain many more friends. Although he doesn't have much to do with the fair sex of Waynesboro, we do honestly believe that he dreams of some "sweet thing" who is dear to him, back in old Crowley. "Rut" expects to enter college next year, and the Class of '23 wishes for him much success.

LEONARD LANDSDALE
SPARROW, JR.

WILMINGTON, N. C.

"Windy"

MATRICULATED 1921

First Year: Private Co. "B," Band, and Second Bugler, Dramatic Club, Cotillion Club, North Carolina Club, Public Speaking. Second Year: Corporal Co. "B," Band, and Second Bugler, Cotillion Club, North Carolina Club, Track Squad, Public Speaking.

We now introduce "Windy" Sparrow, who came to us in '21 and who made such a hit with the "fair sex" of Waynesboro that it is needless to say he has many young ladies interested in him. The number of photos of different girls in his room would suggest a studio; however, we all like to go over and take a glimpse at his collection. On Mondays you can always see him headed for Fairfax Hall. During his first year "Windy" was a master of skipping out after "Taps," and we are told that he always travels alone. "Windy" is an accomplished musician, and we predict that some day he will surpass the great Sousa, as a band leader, and if he does, we are sure he will remember his old classmates at Fishburne by sending them all invitations to his first concert. He is also a good student, keeping up in his studies, and hence having an extra night leave. "Windy" is one of Fishburne's patriotic cadets, taking a great interest in everything that promotes her fame. He has won many friends at F. M. S. with his straightforwardness and good nature. "Windy," the Class of '23 bids you a sincere farewell.

DANIEL ROBERTS STANSBURY, JR.

ALEXANDRIA, VA.

"Doc"

MATRICULATED 1918

First Year: Private Co. "A," Virginia Club. Second Year: Corporal Co. "A," Virginia Club, Cotillion Club, Rifle Team. Third Year: Private Co. "A," Virginia Club. Fourth Year: Corporal Co. "A," Virginia Club, Public Speaking. Fifth Year: Color Sergeant, Co. "A," Virginia Club, Public Speaking, Rifle Team, Military Editor TAPS.

"Doc" has been with us quite a while, but then, when you put it all together it hasn't been so long after all. In his second year during the second term he was taken sick, and owing to his sickness he did not return until Christmas the following year. When it comes to knowing military, old "Doc" "struts his stuff." He knows the I. D. R. from the introduction to the finis, and when the boys have any complex problem in military affairs they run to old "Doc" for information. Not only in military does he show his colors, but in academic work as well. We often run to him to get help on some perplexing problem. He has always been eager to help, never has he turned a boy down who was a little least apt in his studies. Then there is another thing that we appreciate in old "Stans," is that he always has "seags" for the boys when any of them run out, you can see them running to 136. But "Doc" has a great weakness, we are sorry to say. He is often seen between some formations with one of Waynesboro's fair damsels. But we have heard that "the other woman" from back home has cut this one out. We don't know whether this is true or not, but we can only hope for the best. Aside from this one fault old "Stansbury" is all right. Always ready to help a friend in trouble when called upon. Well, so long, "Doc," the Class of '23 does not know what field you will enter on leaving here, but wishes you the greatest success.

HARTWELL BAIRD STEPHENSON

WAKEFIELD, VA.

"Steve"

MATRICULATED 1921

First Year: Private Co. "B," Tidewater Club, Virginia Club. Second Year: Private Co. "B," Virginia Club, Secretary and Treasurer Tidewater Club. Third Year: Sergeant Co. "B," Virginia Club, Tidewater Club, Public Speaking.

"Steve" came to us in January, 1921, from that far-distant metropolis, Wakefield, Va., which, by the way, most of us have never heard of until the town sent this lone representative, "Steve." We must say that he has upheld his position as representative nobly. During his two years and a half stay with us he has gained many friends, both in school and in town. He possesses a genial disposition, and is always ready to lend a helping hand regardless of the project. "Steve" has always puzzled us when a question regarding the "fair sex" arose. We have yet to see him with a girl. Sometimes we think it must be because of the girl he left behind, as he receives more mail than anyone on the "second stoop." "Steve" is an excellent student, and time after time he has helped us solve problems which were apparently a matter of course with him. "Steve" is a prominent member of that notorious gang of music venders known on the second stoop as the "Wash Room Quartette." Days of our Alma Mater now draw to a close, "Steve," and although the Class of '23 know not where your course of life lies, yet we feel confident of your success, and we ask thee not to forget the members of the dear old Class of '23. Good-bye! Good luck!

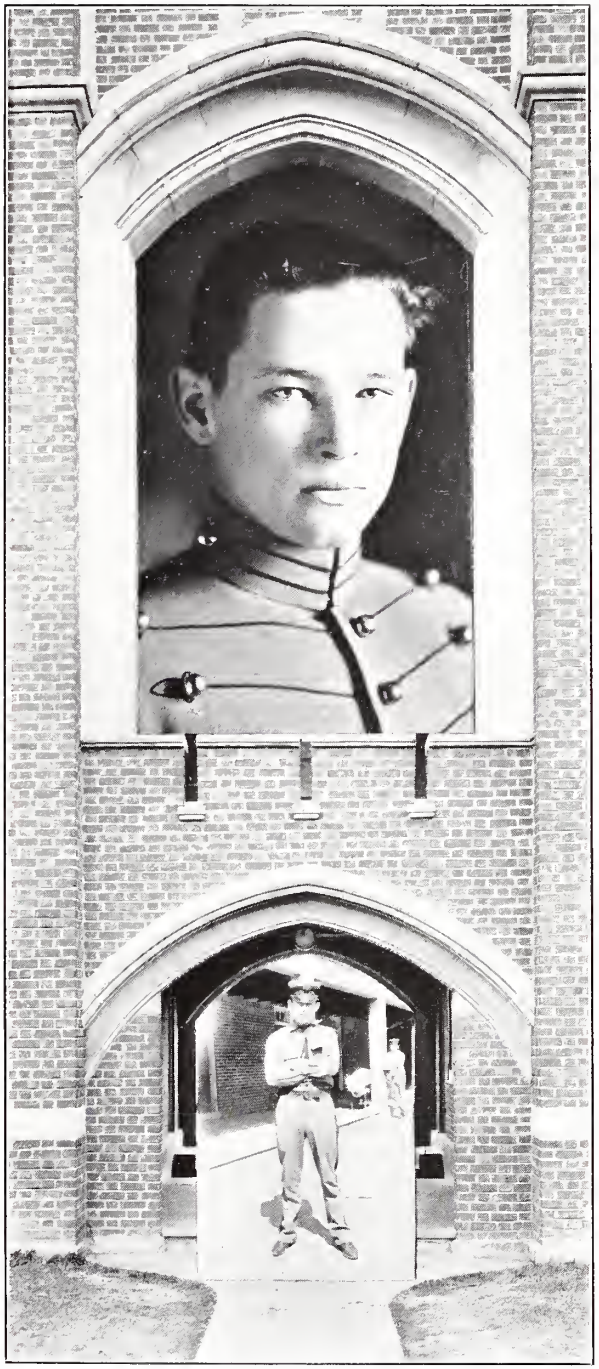

FRANK PALMER SWEET

WAYNESBORO, VA.

"Frank"

MATRICULATED 1919

First Year: Private Co. "B," Waynesboro Club. Second Year: Private Co. "B," Virginia Club. Third Year: Private Co. "B," Virginia Club, Cotillion Club, Track Squad, Swimming Team. Fourth Year: Private Co. "B," Basket-ball Squad, Virginia Club, Track Team, Swimming Team, Cotillion Club.

Frank is an old Waynesboro standby. Five years have passed and many boys have entered and departed from our midst, but he has become a pillar of old F. M. S. that cannot be replaced after he has gone. Frank is usually good-natured, and you can find no one more willing to help you, regardless of the trouble it will be to him. His jovial nature and optimistic outlook on life has secured for him many friends. He soon showed us his ability as an athlete, participating in four branches of athletics. He had the honor of being captain of our first swimming team, in 1922. In every meet he never failed to add points to our score, or to gain applause for his fancy diving. In basket-ball he can certainly cover the floor. His accurate shots were a great asset to the team. Though an earnest worker on the athletic field, Frank finds time to devote a few leisure hours to the fair sex, he being quite a "ladies' man" in Waynesboro and the vicinity. He leaves us this year for college, and if he puts as much pep in his studies there as in basket-ball, we feel sure the honors will all be his. Good luck, Frank, old man, the Class of '23 wishes for you every success.

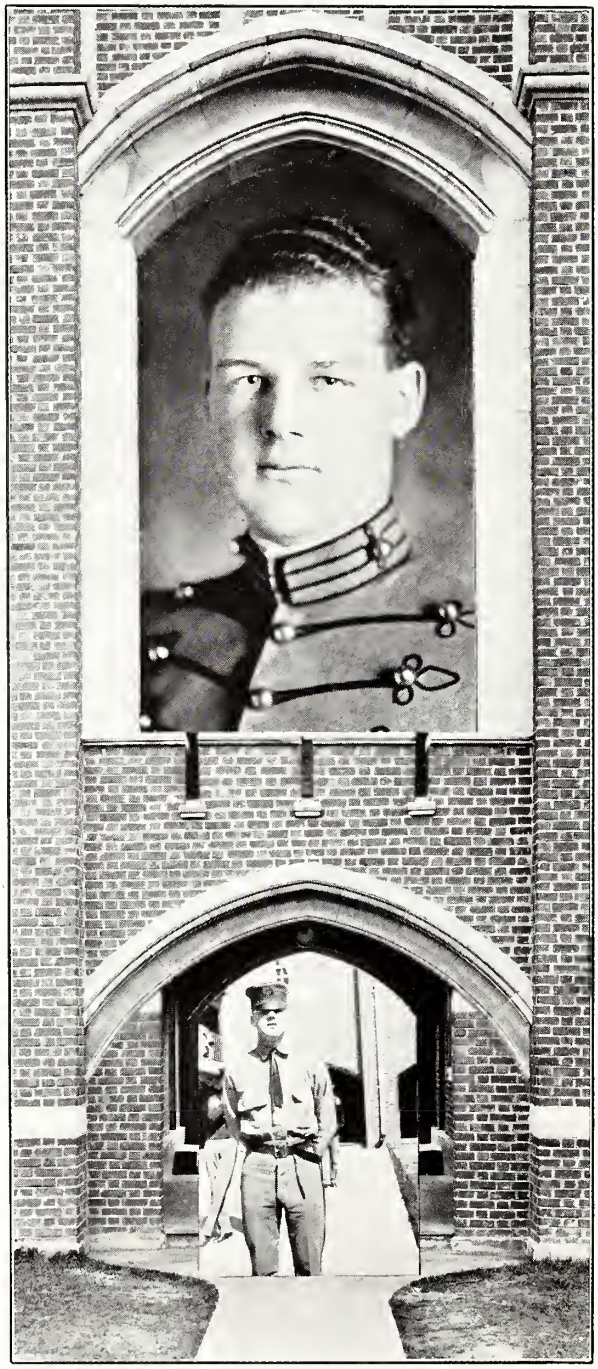

LEWIS POINDEXTER WATTS

CHARLOTTE, N. C.

"Preacher"

MATRICULATED 1921

First Year: Private Co. "B," North Carolina Club. Second Year: Private Co. "B," North Carolina Club, Public Speaking.

Here is another one of the boys from the Old North State, and proud of it. He hails from Charlotte and tells the world about it. During his two brief years at Fishburne he has shown us that he has the stuff that goes towards making success, and has proved himself to be a true friend, a good student, and a gentleman. Although not an athlete of repute, he has done his part, and has never yet been accused of failing to do it. when called upon. "Preacher" is by no means backward in his studies, and he has gotten many an extra night leave due to the fact that he was among those in the ninety per cent. class. If he has any faults, we have never yet been able to find them, and if virtues were dollars, Lewis would make "Brewsters Millions" look like the cost of a postage stamp and a collar button. Although you have been with us for only a short time, we all regret to see you go, for you have gained for yourself a place in our hearts that no one else can fill. It is not yet known where he will next attend school, but we do know he will make many friends, for he is willing to help and cooperate with all on any occasion. We are glad to see him graduate, but hate to see him leave us, and the Class of '23 wish him the best of luck in the world.

GRAYSON KENT WILLIS

NORFOLK, VA.

"Gagie"

MATRICULATED 1919

First Year: Private Co. "B," Virginia Club, Tidewater Club, Cotillion Club. Second Year: Corporal Co. "B," Virginia Club, Vice-President Tidewater Club, Cotillion Club. Third Year: Sergeant Co. "B," Virginia Club, Tidewater Club, Hop Committee, Cotillion Club, *"C. Q."* Staff, Public Speaking. Fourth Year: Lieutenant Co. "B," President Virginia Club, Secretary and Treasurer, Tidewater Club, Vice-President Cotillion Club, Manager Baseball, TAPS Staff, Public Speaking.

We now have before us one of the best men the old Tidewater city of Norfolk has ever produced. "Gagie" came to us back in the year of 1919 when "Rats" had a hard time of it. But that did not seem to worry him in the least. He did his work well and since then has made others do the same. "Gagie" is a friend to every one. Never has he found a fellow cadet in need that he was not ready to give him a helping hand; he has never been known to refuse anyone aid. He takes an interest in everything and has a smile for everybody. Where "Gagie" really shines is on the ballroom floor, He simply gives the members of the Fair Sex a fit when he "steps out." During his career at Fishburne he has never missed a Hop. "Gagie" has had many love affairs since he has been in Waynesboro, but he has always remained true to the girl he has left behind. Farewell, "Gagie," old man, we expect great things of you, and the Class of '23 is right behind you, wishing you the best of luck and cheering you on.

EDGAR COLIN WOODS

CHARLOTTESVILLE, VA.

"Sandy"

MATRICULATED 1920

First Year: Private Co. "A," Basket-ball Squad, Virginia Club. Second Year: Private Co. "B," Football Squad, Baseball Squad, Virginia Club. Third Year: Private Co. "B," Varsity Football, Basket-ball Squad, Baseball Squad, Public Speaking, Cotillion Club, Virginia Club. Fourth Year: Color Guard, Corporal Co. "B," Color Sergeant, Varsity Football, Basket-ball Squad, Track Squad, Rifle Team, Public Speaking, Virginia Club, Cotillion Club.

You now have before you "Sandy," one of our most popular fellow cadets. Wherever you meet him, he always greets you with a smile, and nobody has ever seen him when he was blue. On account of sickness his first year, "Sandy" was not with us very long, but he came back the next year and proved himself a valuable one on the athletic field. He went out for all the sports, and although he did not make the varsity teams, he did not become discouraged, but kept on plugging until he attained the much-deserved goal. With his quiet ways and cheerful smile he has made quite a name for himself among the "fair sex" of our little town. However, "Sandy" was not the kind to let the "ladies" keep him from studying. He is one of the many followers of the motto, "Business before pleasure." He always made a good average in his studies, and was looked on as one of our best students. Next year "Sandy" expects to enter the University of Maryland. We are expecting great things of you, "Sandy," and though you leave us, you will be remembered by many.

JUNIORS

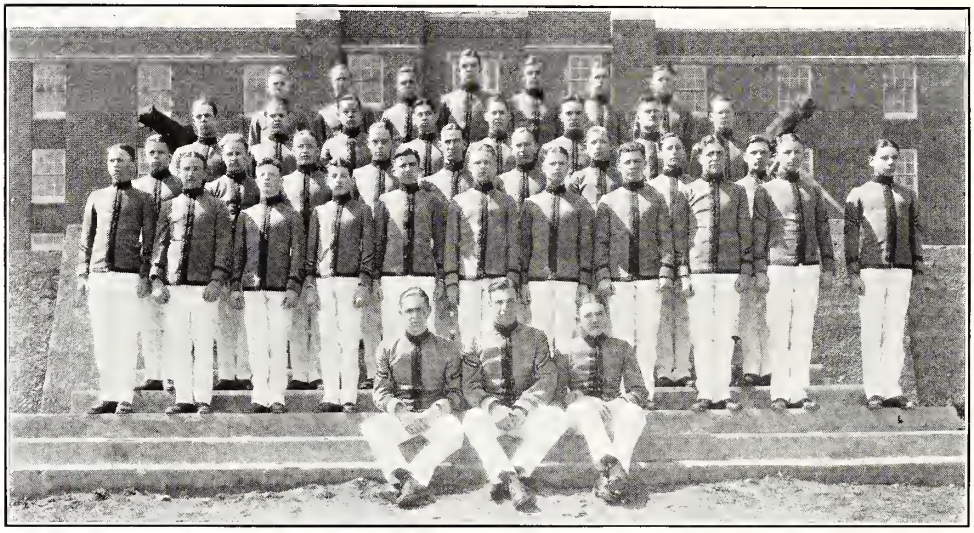

Junior Class

Officers

W. C. LUKE ..... President
P. E. WAUGH ..... Vice-President
G. F. POTTS ..... Secretary and Treasurer

Members

AYRES
BASSETT
BAXTER
BETTS
CURTISS
EBY
FAWCETTE
FORD
GATHRIGHT
GEISLER
GREGORY
HAMILTON
ICENHOUR
JOHNSTON
LEAP
LEE
LUKE
MAHONEY
MANN
MAYER
MOSBY
PATTERSON, T.
POTTS
QUALLS
RAMSEY
RIDGEWELL
RODMAN
ROYALL
SETZER
SPEARS
SPOTTS
TAYLOR
TRANSOU
VINEYARD
WARWICK
WAUGH, C.
WAUGH, P.
WOODFORD

Sophomore

E.W. Bayol

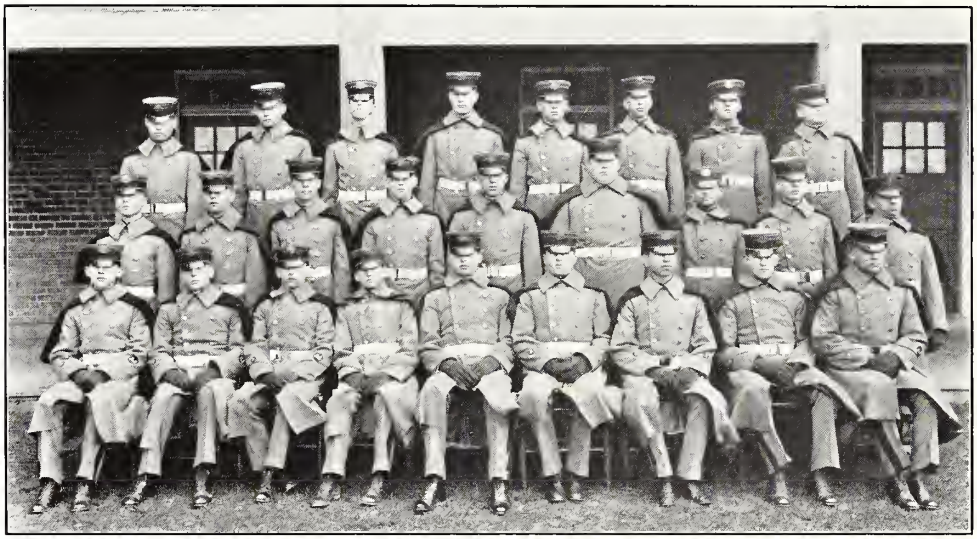

Sophomore Class

Officers

SMITH, W. ..... President
ARMISTEAD ..... Vice-President
EBERT ..... Secretary and Treasurer

Members

ANDERSON
ARMISTEAD
BERLIOZ
CARTY
DOVER
EBERT
FENNIMORE
FISHBURNE, W.
GELBACH
GODWIN
GRAFF
GRIER, L.
HOPKINS
HUMPHRIES
McLEAN, L.
OLDER
PETERSON
POOLE, E.
RUTHERFORD
SAKOWITZ
SMITH, W.
SNELLINGS
SPENCER
THOMPSON
WALLER
WOODWARD
WOOL

FRESHMEN

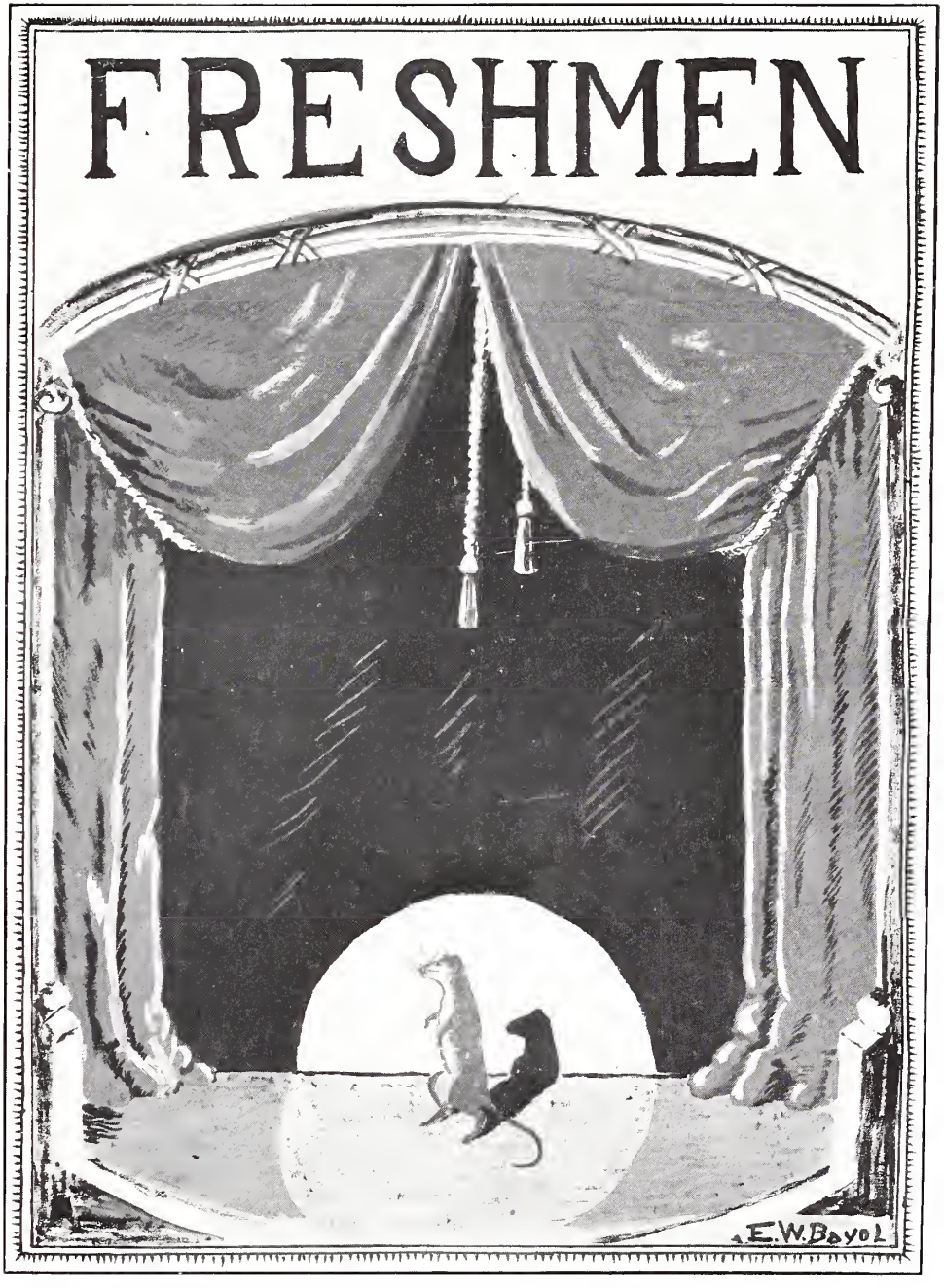

Freshman Class

Officers

PATTERSON, M. ..... President
TROSTEL ..... Vice-President
FREED ..... Secretary and Treasurer

Members

BOUILLION
BOYCE
COOK
EDMAN
ELLISON
FAUBER
FETNER
FREED
GOOCH
LEITCH
WRIGHT
PATTERSON, M.
SHIRLEY
TROSTEL
WALSH
WISE

"Mac"

"Dickey" & "Bevo"

"Scut"

"Slim"

"Hardrock"

"Bill"

"Mouse"

"Biss"

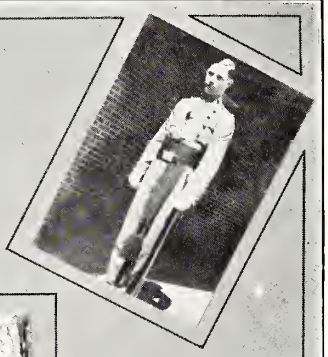

"Izzy"

"The Colors"

Barracks

"Jodey" & "Weed"

"Andy"

MILITARY

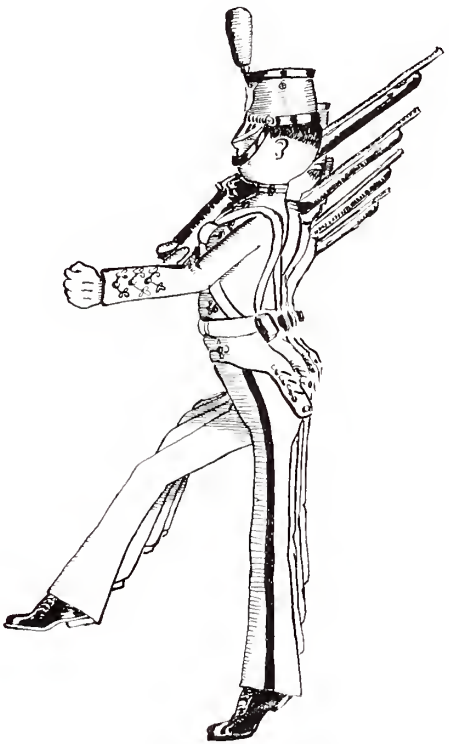

E.W. Bayol

Military

THE school year ending in 1923 showed more interest in military activities than any preceding year, this very probably being due in part to the fact that we have this year for the first time the privilege of wearing a silver star on the right sleeve of our uniform, which designates us as one of the ten Honor Schools of the country. It was due to the efforts and the military efficiency of the corps of last session that we attained this honor, and as the battalion this year shown a marked improvement over those of previous years we have high expectations of retaining this designation, although we will not know for certain until after school has closed.

Major James F. Byrom, U. S. A., was again attached to Fishburne as professor of Military Science and Tactics, but as he is going on foreign service, and we will not have his valuable assistance after this year, we are sure that the record made by our unit while under his supervision will forever be a pleasant memory to him. After Christmas Sergeant Shooter, U. S. A., was detailed here as assistant P. M. S. and T., and he has been tireless in his efforts to turn out a championship rifle team. On the drill field we were fortunate in having two other tactical officers of excellent merit, Capt. Richard Lee, Imperial Army (Retired), and Capt. R. R. Dickson, Cavalry R. C. The diligent and thoroughly efficient work of Major Max Patterson, Commandant, in our barracks life, as well as on the field, has been one of the greatest elements contributed to obtain the desired efficiency in the corps.

At the beginning of the course of instruction, a system of supervised squad drill was employed, and by this method movements could be explained and then executed in detail under the supervision of the squad leaders. By the time for the Christmas holidays the cadets had reached the highest degree attainable in the School of the Soldier, School of the Squad, School of the Company, and had even gone into the first principles of the School of the Battalion.

After Christmas the cadets were given a series of interesting lectures on Scouting and Patrolling, by Major Byrom and Capt. Lee. Also classes in Personal Hygiene and First Aid to the Injured were conducted by Capt. Dickson. By the

middle of March the weather was such that it was possible to go more fully into the fundamentals of extended order drill, which is universally acknowledged to be the hardest section of the I. D. R. and of which we had gained a working knowledge before winter came on. The senior sections of Military Science were instructed in Map-Reading, Sketching, Minor Tactics, Advance Guard, Rear Guard, and Flank Guard duty. They were also taken on tactical walks, and it was with their help that the field problems were carried out to the best advantage. Throughout the year one day a week was set aside in which we participated in mass athletics, physical training, and calisthenics, under the tutelage of Capt. Lacy and Capt. Bowers. Among the other subjects covered during the year were Care and Nomenclature of the Rifle, Use of the Bayonet, Military Courtesy and Discipline, Signaling, Message Carrying, and Field Exercises. Guard was mounted frequently, according to the rules specified in the Manual of Interior Guard Duty.

The Inspection for the rating as an Honor School was held on April 29th and 30th, and the corps made an excellent showing. Dress parades were held during the spring months, and each one was an improvement over the one preceding it. The battalion is looking forward with keen interest to the competitions during Final Week for the Company Cup and the awarding of the Honor Platoon Distinction.

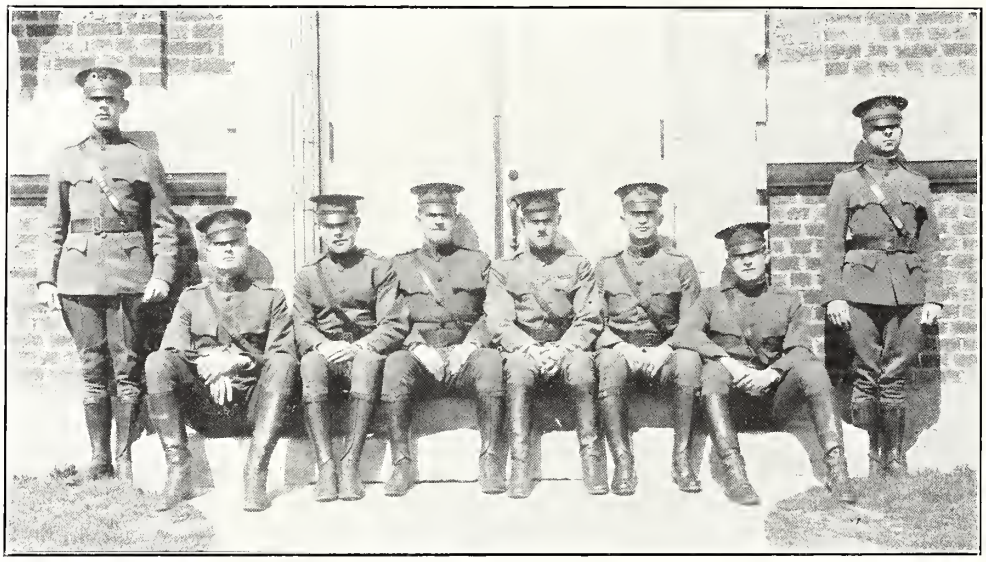

Tactical Officers

Major Byrom ..... *U. S. A.—P. M. S. and T.*

Major Patterson ..... *Inf. R. C. Commandant of Cadets*

Captain Lee ..... *Captain Retired Imperial Army*

Captain Dickson ..... *Lieutenant Cavalry R. C.*

Captain Brooks ..... *Captain Infantry R. C.*

Captain Lacy ..... *H. S. C.*

Captain Kirkpatrick ..... *Lieutenant Infantry R. C.*

Captain Bowers ..... *Lieutenant Infantry R. C.*

Miss Elizabeth McKenny

Sponsor Co. "A"

Capt. W.F. McNeer.

A COMPANY

1st Lieut. H.H. Poole.

2nd Lieut. R.C. Parker.

Company "A"

Officers

W. F. McNEER ..... Captain
H. H. POOLE ..... First Lieutenant
R. C. PARKER ..... Second Lieutenant
C. S. WAUGH, JR. ..... First Sergeant

Sergeants

R. L. ROYALL
E. C. FORBELL
J. W. HAMILTON
J. R. CHAPPEL
W. T. GREGORY
E. N. DUPUY

Corporals

J. D. MAHONEY
J. S. HOWARD
T. M. GATHRIGHT, JR.
H. H. BETTS
W. D. COSDEN
W. E. SNELLINGS
L. L. BASSETT

Privates

BARTLETTE
BOETLER
BURTON
BYRON
CARTY
CHEEK
COOK
CRIDER
CURTISS
DAVENPORT
DOVER
DUFFY
EBY
ELLISON
ETTER
FAUBER
FENNIMORE
FETNER
FLOYD
FORD
GEISLER
GELBACH
GODWIN
GRAFF
GWALYNEY
HATCH
HOPKINS
HUMPHRIES
ICENHOUR
JOHNSTON
KING
LEAP
LEE
LYERLY
MICHAEL
OFFICE
PATTERSON, M.
PATTIE
POOLE, E.
QUALLS
ROACH
RODMAN
SAKOWITZ
SETZER
SMITH, T.
SPEARS
STURTS
SUSSMAN
VINEYARD
WALLER
WRIGHT

COMMISSIONED OFFICERS

W. F. McNeer – Capt. "A" Co.
J. H. Manning – 1st Lieut. Staff.
H. L. Moses – Capt. "B" Co.
F. B. Mallonee – 2nd Lieut. "B" Co.
G. K. Willis – 1st Lieut. "B" Co.
E. G. Fishburne – 2nd Lieut. Staff.
H. H. Poole – 1st Lieut. "A" Co.
R. C. Parker – 2nd Lieut. "A" Co.

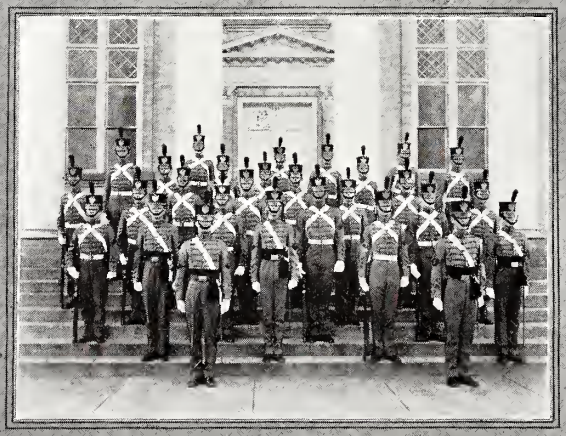

NON-COMMISSIONED OFFICERS.

Miss Louise Drake

Sponsor Co. "B"

B COMPANY

Capt. H. L. Moses.

1st Lieut. G. K. Willis.

2nd Lieut. F. B. Mallonee.

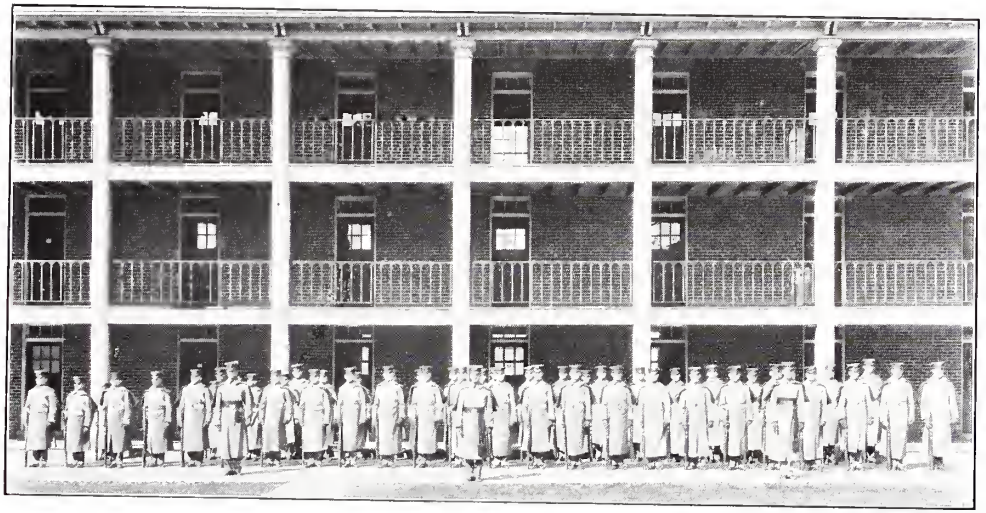

Company "B"

Officers

H. L. MOSES ..... Captain
G. K. WILLIS ..... First Lieutenant
F. B. MALLONEE ..... Second Lieutenant
P. E. WAUGH ..... First Sergeant

Sergeants

J. H. MORRIS
W. C. LUKE
T. E. NEW, JR.
J. L. BRANCH
H. B. STEPHENSON
R. P. TAYLOR

Corporals

W. M. NICHOLSON
T. J. PATTERSON
A. L. RIDGWELL
B. A. ARMISTEAD
WENDALL SMITH
L. L. SPARROW

Privates

ALLEN
ANDERSON
AYRES
BAXTER
BELL
BERLIOZ
BULLION
BOYCE
CAHILL
COLLONA
EBERT
FAWCETTE
FISHBURNE, W.
FREED
GRIER, F.
GRIER, L.
GRIFFITHS
HALL, E.
HALL, R.
HENDERSON
HUMES
HUNSACKER
LAMBERT
LEITCH
McLEAN, L.
McLEAN, R.
MANN
MAYER
MOSBY
NUTTER
OLDER
PETERSON
POTTS
RAMSEY
RUTHERFORD
SHIRLEY
SPOTTS
SPENCER
SWEET, A.
SWEET, F.
THOMPSON
TRAFTON
TRANSOU
TROSTEL
WALSH
WATTS
WEAVER
WISE
WOODFORD
WOODWARD
WOOL

Mrs. C. H. Manning

Sponsor Staff

1st Lieut. J. H. Manning (Adjutant)

2nd Lieut. E. G. Fishburne, (Q.M.)

Staff.

Mrs. E. P. Childs

Sponsor Band

Cadet Band

Officers

CAPTAIN E. S. CHILDS . . . . . Conductor

CORPORAL H. H. BETTS . . . . . Drum Major

Members

BASSETT	HALL, R.	QUALLS
CRIDER	HANGER	RUTHERFORD
CURTISS	HOPKINS	SAKOWITZ
GEISLER	LYERLY	SPARROW
GRAFF	PATTERSON, T.	VINEYARD

"IZZY"

"TENT PITCHING"

"GILL"

"JOE" & "EASE"

"LEE"

"DRESS PARADE"

"SCUT"

"NEWT"

"DUFFY & DOPEY"

"WINDEY"

"JOE"

"JIMMIE", "GILL" & "EBY"

"JACKIE"

ATHLETICS

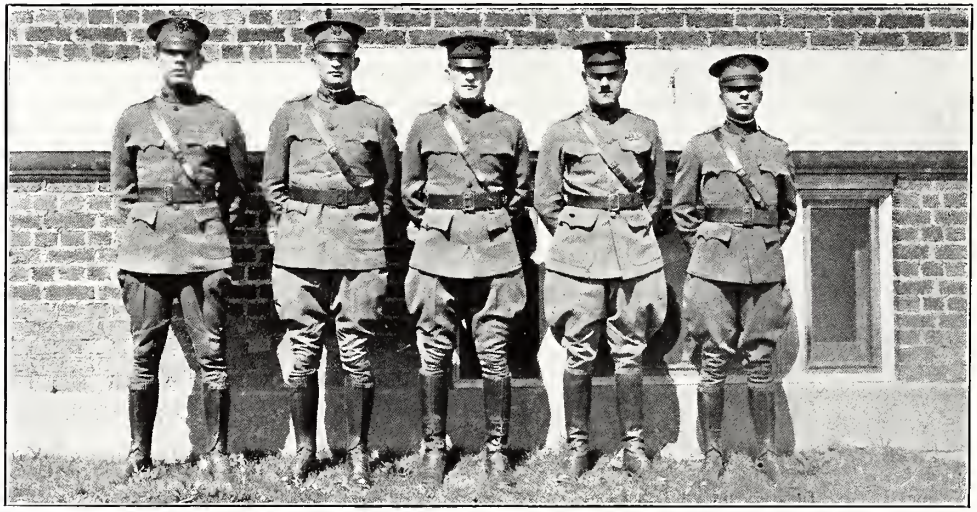

Coaching Staff

CAPT. R. R. DICKSON ..... Coach Football; Assistant Coach Wrestling

CAPT. P. C. BROOKS ..... Coach Basket-ball; Coach Baseball

MAJOR J. F. BYROM ..... Head Coach Wrestling

CAPT. J. W. LACY ..... Head Coach Track; Assistant Coach Mass Athletics

CAPT. E. C. BOWERS ..... Coach Swimming; Tennis

Monogram Club

Officers

C. S. WAUGH, JR. ..... President
W. SMITH ..... Vice-President
H. L. MOSES ..... Secretary and Treasurer

Members

BAXTER
BELL
BRANCH
CHAPPEL
HENDERSON
LUKE
MANN
MOSBY
MOSES
NUTTER
POTTS
RIDGWELL
SMITH, W.
SPOTTS
TAYLOR
TRANSOU
WAUGH, C.
WAUGH, P.
WOODS

FOOT-BALL

— C. D. Colonna —

W. C. Luke, *Captain*

Football Squad

LUKE

TACKLE

Weight 190 Pounds

Captain Bill, all-State tackle for two years, has been a very capable leader. His individual playing has been the incentive for his team-mates in every game. His versatility, combined with his powerful physique, made him the most heralded man in Virginia Scholastic Football circles.

The success of his team was always foremost in his mind. His thoughts were always of his team-mates. The excellent record for the season can always be said to be due in great measure to its Captain.

RIDGEWELL, J.

FULL-BACK

Weight 180 Pounds

"Big Chip," last year's Captain, has served four years on Fishburne football teams. His terriffic line plunging has been a feature of many games.

BRANCH

QUARTER-BACK

Weight 155 Pounds

Jimmie came to us in the year of 1920, and at once showed us that he had the ability to handle a team as few quarter-backs can. His level head, fighting spirit, and brilliant open field running had much to do with the success of this year's eleven.

WAUGH, C.

TACKLE

Weight 160 Pounds

Charlie, a veteran of two seasons, has kept up the fine consistent playing which characterized his work last year. His experience was a great help to his team.

BEAN

HALF-BACK

Weight 140 Pounds

Bill has the honor of being the fastest man on this year's team. His all around defensive work has been a great asset, and has aided handily in the success of the team.

WAUGH, P.

TACKLE

Weight 160 Pounds

Bub, who held down a regular berth in the majority of this season's games, deserved much praise for the steady improvement in his play. This man should be a tower of strength to Fishburne's line of next year.

MANN

END

Weight 160 Pounds

Hunter played in several games this year, and demonstrated that he has the essentials of a good football player. With this year's experience and training, much will be expected from him next year.

CHAPPEL

CENTER

Weight 150 Pounds

Jimmy, although new to the pivotal position, showed exceptional promise. His offensive as well as defensive play was deserving of much merit.

HENDERSON

END

Weight 145 Pounds

"Curly," in his first year of football at Fishburne, has shown a real football spirit. The "Spotts to Henderson" slogan vouches for his ability to catch forward passes.

TRANSOU

GUARD

Weight 160 Pounds

"Follow the ball," was Joeddy's motto. A keen football sense made this man a decided asset to this year's eleven.

WOODS

TACKLE

Weight 160 Pounds

Sandy, during his two years on Fishburne football teams, has always been an aggressive, energetic, dependable player. His loss by graduation will be keenly felt.

SPOTTS

END

Weight 175 Pounds

"Spoots," a recruit in the ranks of Fishburne football, quickly showed his ability to throw as well as to catch forward passes, which scored many points during the year.

MORRIS, J.

CENTER

Weight 160 Pounds

Red has held down the position of center for two years. His general defensive work and passing of the ball have given our opponents much to worry about.

RIDGEWELL, A.

QUARTER-BACK

Weight 149 Pounds

Little Chip serving his initial season on Fishburne teams exhibited excellent generalship and fighting spirit. He will be counted upon for next year.

BELL

HALF-BACK

Weight 145 Pounds

Bunny played a good, consistent game during the season. His practiced toe served Fishburne many times during the year.

BAXTER

GUARD

Weight 175 Pounds

Baxter proved to be a tower of strength in this year's line, opening large holes for our backs, and as a defensive man proved to be a hard and sure tackler.

Scrubs

We can not give the Varsity all the praise for this year's success in football, for if it were not for the Scrubs we would be unable to mold a Varsity team. Of course, the Varsity is picked from the Scrubs, and what are not picked have very little to work for. We therefore take this opportunity in showing our appreciation for their faithful efforts and help by staying out the whole season and helping the Varsity in a way that nothing else could do.

Several games were arranged for this team, and they showed their great ability by defeating all of their opponents.

They received training that was not only beneficial to the individual, but to the Varsity of next year, for they are good prospects for the coming session of '23.

We owe much to the Scrubs.

Football Squad

Football

CAPTAIN R. R. DICKSON ..... Coach
W. C. LUKE ..... Captain
P. E. WAUGH ..... Manager

SCHEDULE

October 7—F. M. S., 7; Massanutten Military Academy, 17.
October 14—F. M. S., 6; Virginia Episcopal School, 0
October 21—F. M. S., 36; Shenandoah Valley Academy, 0
October 28—F. M. S., 6; Woodberry Forest, 0
November 4—F. M. S., 7; V. M. I. Junior Varsity, 0
November 11—F. M. S., 6; Greenbrier Military School, 15
November 18—F. M. S., 13; Augusta Military Academy, 20
November 25—F. M. S., 38; Shenandoah Collegiate Institute, 0
Thanksgiving—F. M. S., 0; Staunton Military Academy, 6
Total—F. M. S., 119; Opponents, 58

Football Banquet

On Wednesday evening, December 13th, Major and Mrs. Hudgins gave the annual Football Banquet in the reception room of the school.

Covers were laid for thirty-one, including the twenty-nine members of the squad: Luke (Captain), Ridgwell, J., Waugh, P., Branch, Transou, Woods, Moses, Bean, Mann, Bell, Henderson, Spotts, Waugh, C., Ridgwell, A., Baxter, Chappel, Morris, Ayres, Griffiths, Patterson, M., Woodward, Potts, Ramsey, Armistead, Johnston, Wise, Allen, Sussman, Taylor, Capt. Dickson, Head Coach, and "Dad" Woods, Assistant Coach and former F. M. S. star tackle.

The room was beautifully decorated with Garnet and Gold streamers and chrysanthemums, carrying out the color scheme, made a most effective center piece for the table.

On the back of the attractive place cards was written an appropriate verse for each guest.

Major Hudgins presented the coveted "F" to the following: Captain Luke, Spotts, Henderson, Mann, Transou, Woods, Waugh, C., Waugh, P., Baxter, Chappel, Morris, Bell, Ridgwell, J., Ridgwell, A., Branch, and Bean.

"Chef" Stewart then presented delicious layer cakes to Luke and Branch, selected by the *College Topics* of the University of Virginia as two members of the All-State mythical eleven.

A delightful musical program was rendered during the dinner by Cadet Peterson's Victrola Orchestra.

G. F. Potts, *Captain*

Varsity Basketball

MONOGRAMS AWARDED TO

POTTS (Capt.)

SMITH, W.

LUKE

TAYLOR

SPOTTS

EBERT

NUTTER

HENDERSON

CAPTAIN POTTS

LEFT GUARD

Captain Potts is a second-year man at Fishburne, and a member of last year's varsity.

Although our season was not as good as we had hoped, much credit is due to the quint, and especially to the captain, for his efforts to make it a successful season.

Captain Potts was unable to participate the first few games of the season, due to an injury received in football season. Nevertheless he was present at every practice, and gave the team his hearty support and encouragement.

The loss of Captain Potts' presence on the squad during the first of the season was a great drawback to the team, but finally, when he was able to enter the fray, the improvement could be readily noticed. The latter part of the season found the team in its best form, and for the first time in several years we defeated S. M. A. by the score of 37 to 17.

Captain Potts has another year at Fishburne, and we predict that he will make the All-State list next year. He will always be remembered as a hearty captain and one who developed into the squad the everlasting spirit and pep that old F. M. S. has always been noted for.

LUKE

RIGHT GUARD

"Bill" came into his own on the quint this year, and his work was a great asset to the team. "Bill" captained the team during the absence of Captain Potts, and in this rôle displayed marked ability. "Bill" is big, fast, and one of the best guards that ever represented Fishburne on the floor.

SPOTTS

CENTER

"Hollis" can't be beat when it comes to jumping center and staying with his man. He passes well and is excellent on shooting baskets. This is his first year at Fishburne, and his work on the floor has gained the admiration of all.

NUTTER

RIGHT GUARD

"Nut" is a hard worker in the game, and plays his hardest at all times. His passing is of a high order, and with it he shows much speed. He is a new man at Fishburne this year, but his skill at the game won for him a berth on the team out of a large squad.

TAYLOR

RIGHT GUARD

"Dickie," the lad from the Old North State, stepped into fame on the night of February 24th by the excellent guarding of Sponseller, the much-talked-of forward of S. M. A. "Dickie" has proved to be an invaluable asset to this year's team by his excellent guarding and passing and also by the fight and pep he displayed throughout the entire season.

SMITH, W.

LEFT FORWARD

"Cue" begun his brilliant court-work last year, and from that time on, his playing has been the very best. He did not miss a game last year, and his ability to hit the basket at all times is his specialty. "Cue" has another year at Fishburne, and we predict a great future for him on the court.

EBERT

RIGHT FORWARD

Hot's work on the floor this year was surpassed by none. His speed and accuracy in shooting baskets will long be remembered. He has another year with us, and we have great hopes of his being on the All-State Prep Five next year.

"CURLY" HENDERSON

GUARD

Although this is "Curly's" first year with us, he has made a record for himself and has done much to uphold the record of the number of fine athletes turned out by Fishburne. In graduating, "Curly" leaves a vacancy that will be hard to fill.

Basketball

CAPTAIN P. C. BROOKS ..... COACH
G. F. POTTS ..... CAPTAIN
J. A. RIDGWELL ..... MANAGER

SCHEDULE

January 19—F. M. S., 36; Shenandoah Valley Academy, 20
January 24—F. M. S., 21; U. Va. Freshmen, 33
January 27—F. M. S., 24; Staunton "Y," 17
February 3—F. M. S., 27; Woodberry Forest, 30
February 10—F. M. S., 19; Shenandoah Valley Academy, 28
February 12—F. M. S., 43; Greenbrier Military School, 24
February 14—F. M. S., 25; Staunton Military Academy, 42
February 16—F. M. S., 29; Augusta Military Academy, 39
February 21—F. M. S., 24; Woodberry Forest, 24
February 24—F. M. S., 37; Staunton Military Academy, 22
March 3—F. M. S., —; Augusta Military Academy, —

J. L. Branch, *Captain*

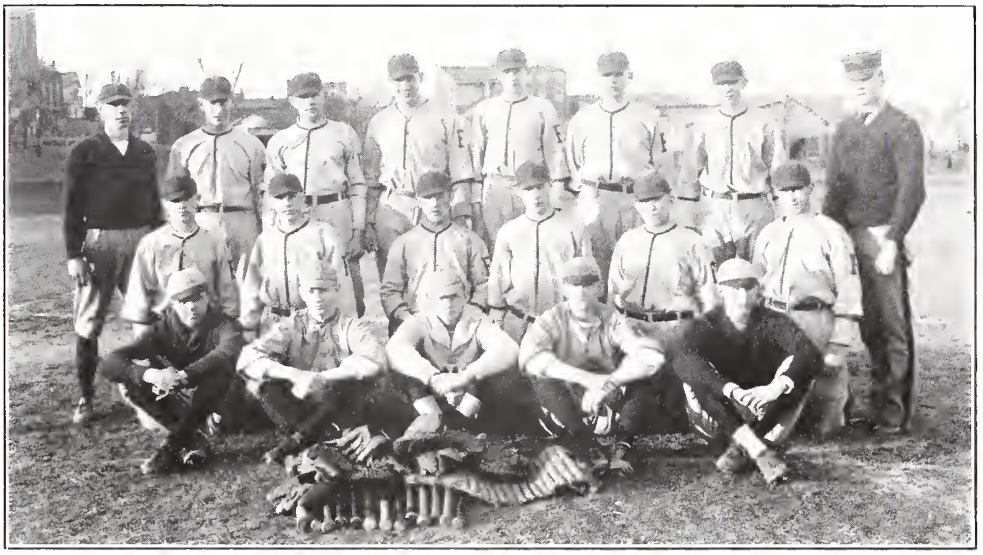

Baseball Squad

CAPTAIN P. C. BROOKS ..... Coach
J. L. BRANCH ..... Captain
G. K. WILLIS ..... Manager

SCHEDULE

April 4—Miller School ..... At Home
April 7—Tech. High School of Washington, D. C. ..... At Home
April 11—Shenandoah Collegiate Institute ..... At Home
April 14—Augusta Military Academy ..... Fort Defiance
April 16—Woodberry Forest ..... At Home
April 20—Virginia Episcopal School ..... At Home
April 21—Fork Union Military Academy ..... At Home
April 25—Staunton Military Academy ..... At Home
April 28—Greenbrier Military Academy ..... Lewisburg
May 2—Greenbrier Military Academy ..... At Home
May 5—Staunton Military Academy ..... Staunton
May 9—Augusta Military Academy ..... At Home
May 16—Randolph-Macon Academy ..... Front Royal
May 19—Augusta Military Academy ..... Fort Defiance

Spotts - 1b.

Leap - c.

Monn - p.

Nutter - 1b.

Ramsey - p

Cheek - cf.

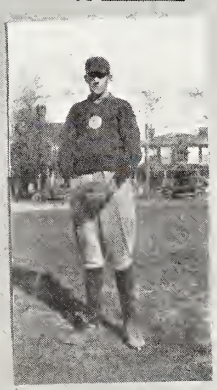

Poole, E. - 3b.

Branch - RF.
(Capt.)

Luke, - CF.

Michael - SS.

Potts - LF.

Baxter - 2b.

Baseball Prospects

IN VIEW of the fact that the '23 TAPS goes to press before our baseball season gets into full swing, it is rather hard to tell just how our team is going to turn out. However, present prospects are very bright, and we hope to have a winning team on the field before the season is over.

Captain Brooks has only three letter men back from last year's team, and must depend entirely on new material to fill the vacancies.

Luke, Potts, and Branch are the old men back, and all are outfielders. Branch has been elected Captain to fill the vacancy caused by Captain Newberry's failure to return to school. All three of these men are showing up well, and are hitting the ball hard. Susman and Nicholson, from last year's scrubs, Cheek and Ebert, new men, are also showing up well in the outfield.

At the initial sack we have Hollis Spotts, another new man. He is a long rangy lad, and should make a good first-baseman. Nutter, another new man, is also making a strong bid for the first sack.

At second base Baxter is showing up well. He has had lots of baseball experience, and shows every indication of strengthening this year's team.

Michaels is holding down short stop, and with a little more coaching, should develop into a good short stop.

Third base is being taken care of by Poole, E. He is a good fielder, and is especially strong with the stick.

Leap and Bell are fighting it out for the backstop position, with Leap having a slight edge on Bell.

On the mound we have two more new faces in Ramsey and Mann. They are showing lots of stuff, and should make good twirlers. Both are tall, rangy boys with lots of experience in High School baseball.

With this material, Capt. Brooks expects to turn out a winning baseball club.

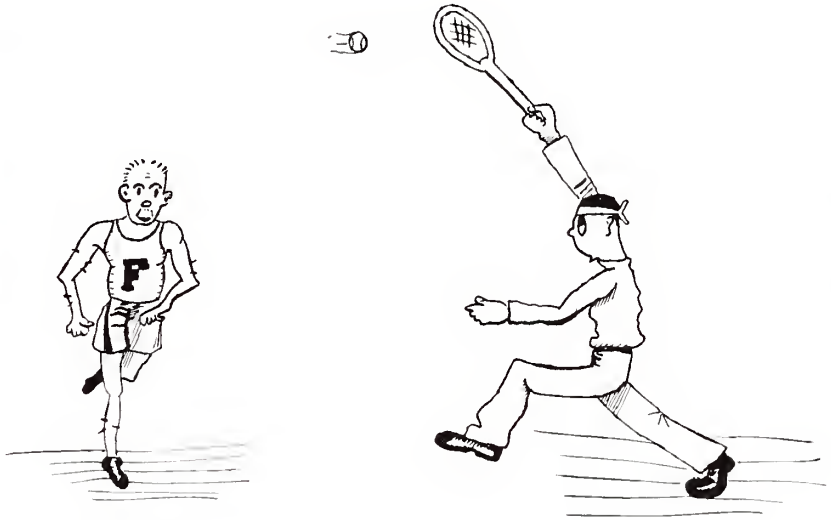

Minor Sports

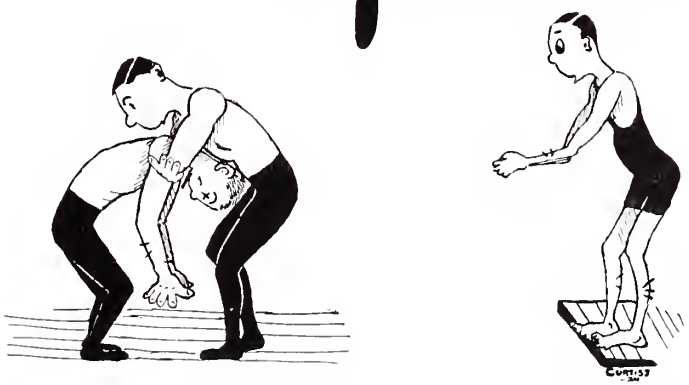

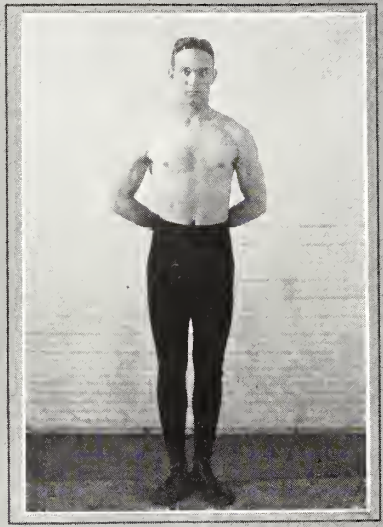

C. S. Waugh, Jr. (Capt)

Wrestling Squad.

L. A. Geisler, (Capt.)

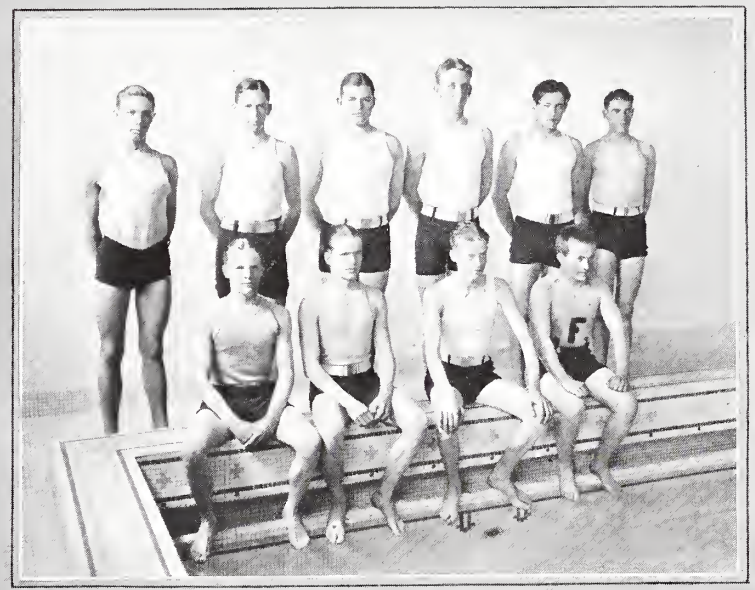

Swimming Team

C.S. Waugh, Jr., (Capt).

Track Team

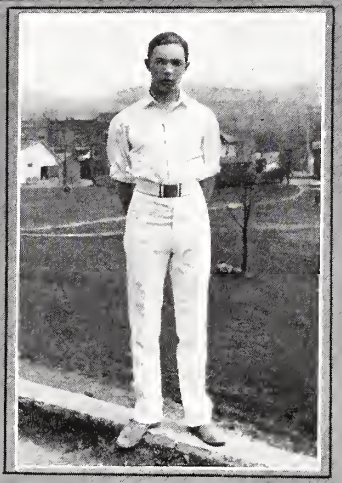

R.C.Parker, (Capt).

Tennis Team.

Rifle Team

ALLEN

BELL

BURTON

CHEEK

CURTISS

DUFFY

FLOYD

GRIFFITHS

HALL, R.

HATCH

JOHNSTON

McLEAN, R.

MAYER

RODMAN

WALLER

WOODFORD

WOODS

Activities

Honor Committee

W. C. LUKE ..... Chairman

Members

W. F. McNEER F. B. MALLONEE R. C. PARKER

Miss Elsie McNeer

Sponsor Taps

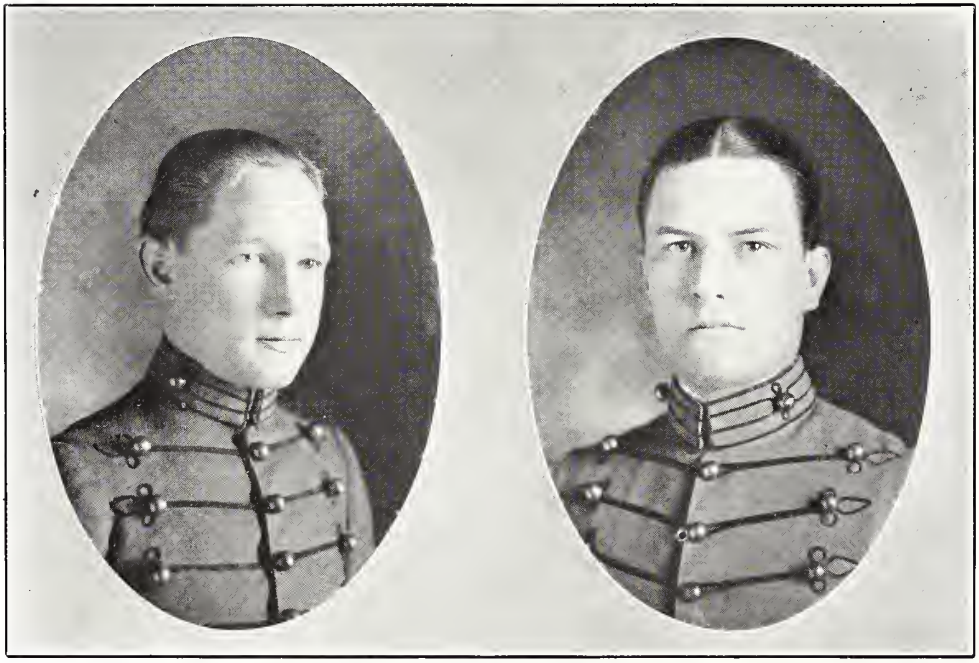

Taps Staff

W. F. McNEER
Editor-in-Chief

J. R. WARWICK
Assistant Editor

J. S. HOWARD
Assistant Editor

D. R. STANSBURY
Military Editor

G. K. WILLIS
Athletic Editor

J. L. BRANCH
Social Editor

E. CURTISS, JR.
Joke Editor

E. BAYOL
Art Editor

A. E. HUMES
Art Editor

E. CURTISS, JR.
Art Editor

J. R. CHAPPEL
Business Manager

The
"TAPS" STAFF.

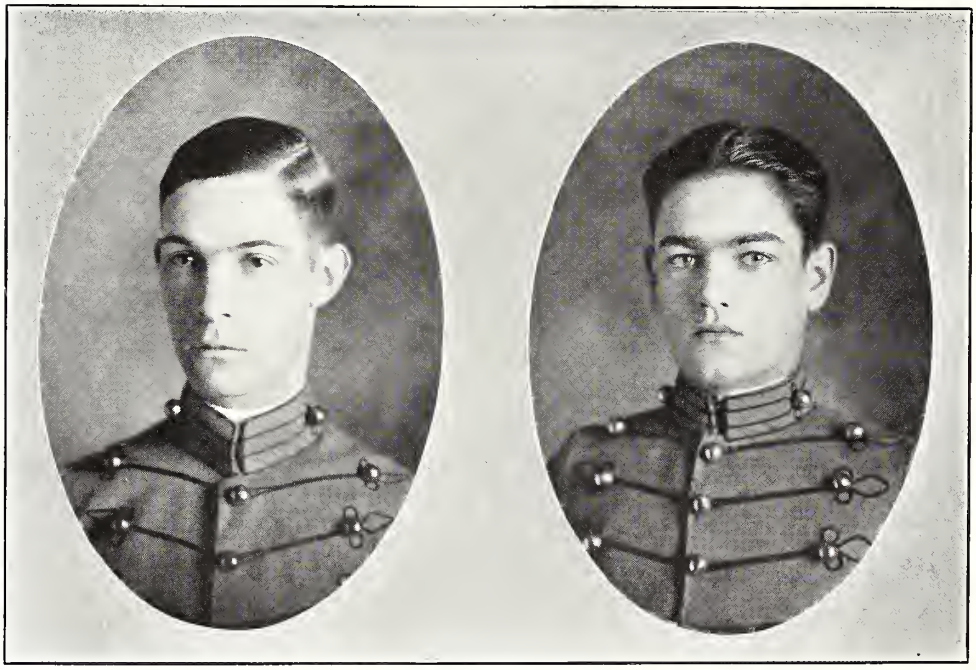

The "C. Q." Staff

H. H. POOLE
Editor-in-Chief

J. S. HOWARD
Assistant Editor

E. G. FISHBURNE
Assistant Editor

R. C. PARKER
Military Editor

F. B. MALLONEE
Athletic Editor

R. P. TAYLOR
Social Editor

J. W. HAMILTON
Joke Editor

E. N. DUPUY
Exchange Editor

J. H. MANNING
Business Manager

T. J. PATTERSON
Assistant Business Manager

The —
"C.Q." STAFF.

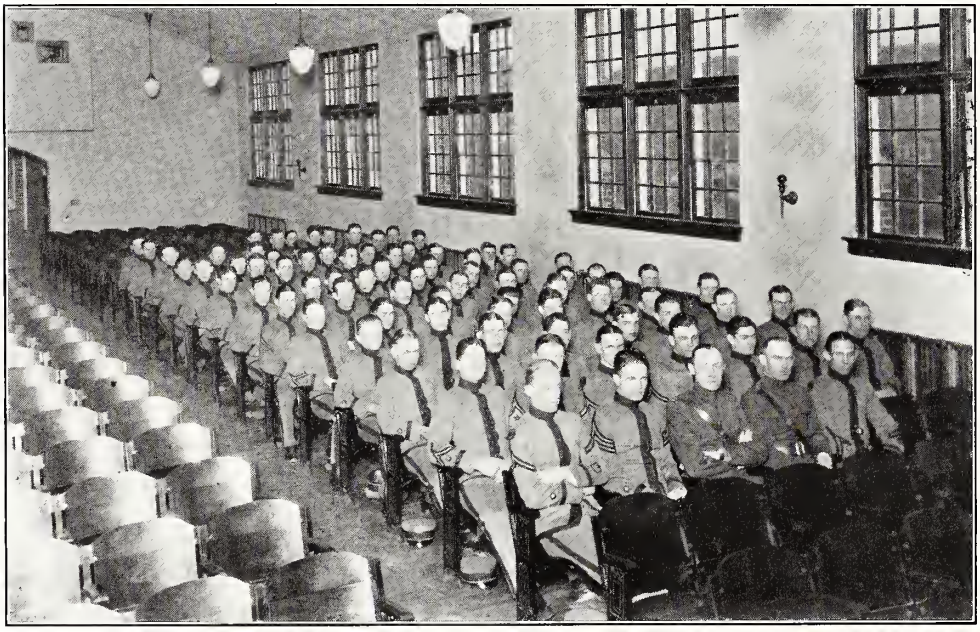

Public Speaking Class

ALLEN
AYRES
BASSETT
BATTS
BAXTER
BAYOL
BEAN
BELL
BOETLER
BURTON
BYROM
CAHILL
CHAPPELL
CHEEK
CHEW, C.
COLLONA
COSDEN
CRIDER
CURTISS
DAVENPORT
DUFFY
DRAKE
EBY
FISHBURNE, E.
FLOYD
FORBELL
FORD
GEISLER
GELBACH
GILL
GREGORY
GRIER, F.
GWALTNEY
HALL, E.
HAMILTON
HANDERSON
HOPKINS
HOWARD
HUMES
HUNSACKER
ICENHOUR
JOHNSTON
LEAP
LEE
LUKE
LYERLY
MAHONEY
MALLONEE
MANN
MANNING
MAYER
McLEAN, R.
McNEER
MORRISS
MOSES
MOSBY
NEW
OFFICE
OLDER
NICHOLSON
PARKER
PATTERSON, T.
POOLE, H.
POOLE, E.
POTTS
QUALLS
RAMSEY
RIDGWELL
RODMAN
ROYAL
SAKOWITZ
SNELLINGS
SMITH, T.
SMITH, W.
SNELLINGS
SPARROW
SPEARS
SPOTTS
STANSBURY
STEPHENSON
STURTS
SUSSMAN
TAYLOR
TRANSON
VINEYARD
WALLER
WARWICK
WATTS
WAUGH, C.
WAUGH, P.
WEAVER
WILLIS
WOODFORD
WOODS
WOOL

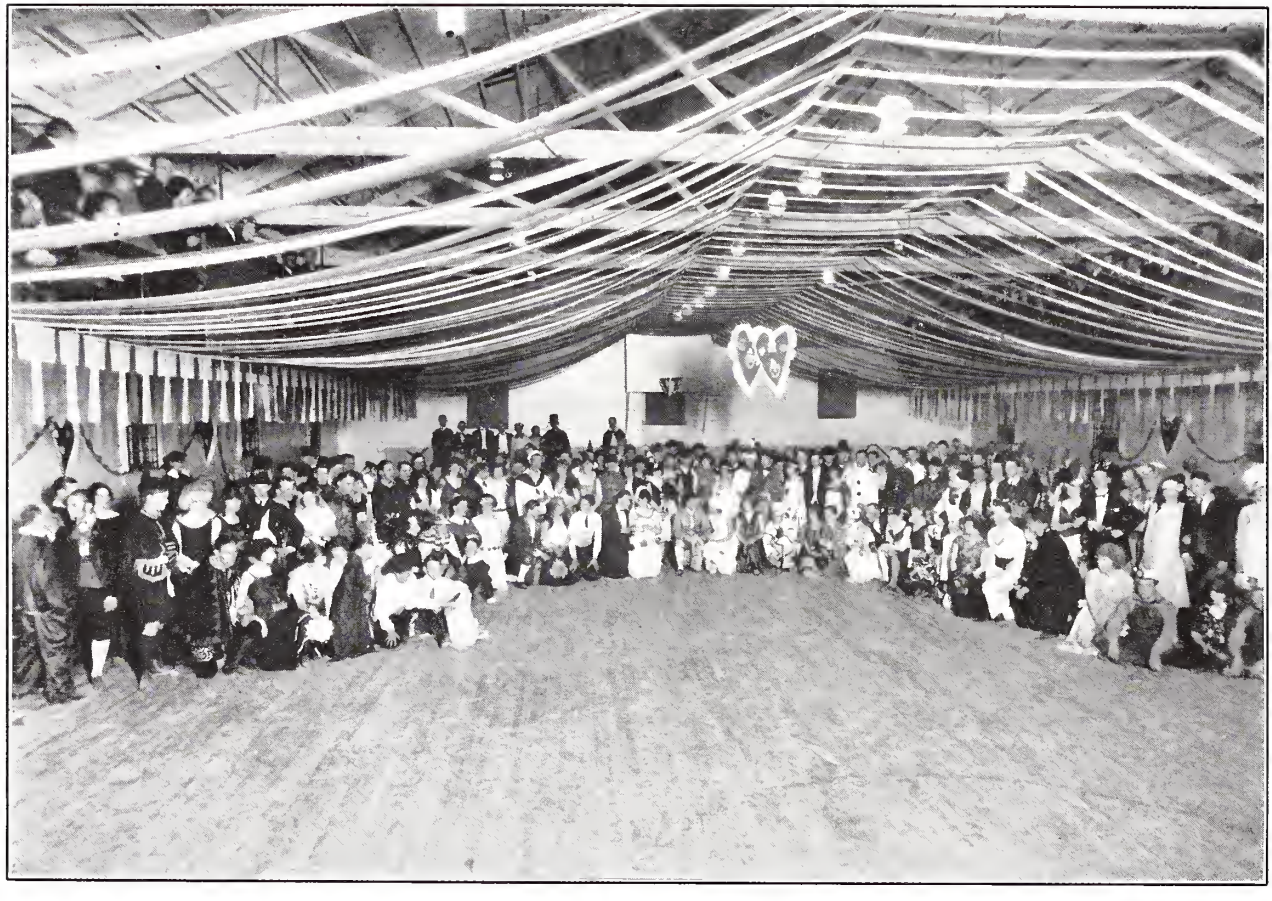

Fancy Dress Ball

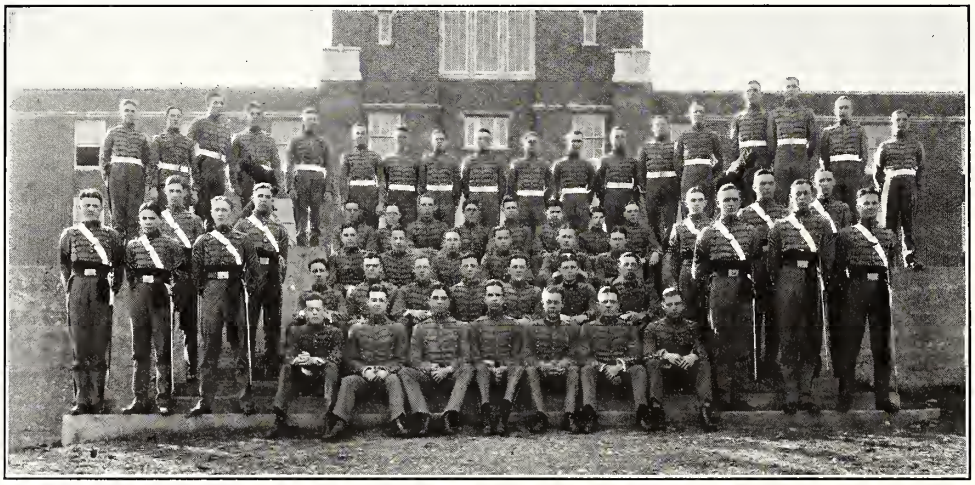

Cotillion Club

Officers

J. L. BRANCH ..... President
G. K. WILLIS ..... Vice-President
H. H. POOLE ..... Secretary
W. F. McNEER ..... Treasurer

Members

ALLEN
ARMISTEAD
BASSETT
BELL
BOYCE
BRANCH
BURTON
CHAPPEL
DUFFY
DUPUY
FETNER
FENNIMORE
FISHBURNE, E.
FLOYD
FORBELL
FORD
GELBACH
GRAFF
GREGORY
GWALTNEY
HALL, E. R.
HENDERSON
HUMES
JOHNSTON
LEE
LEITCH
McLEAN, R.
McNEER
MAHONEY
MANN
MOSES
NEW
PARKER
PATTERSON, M.
PATTERSON, T.
RIDGWELL
RODMAN
ROSTER
SAKOWITZ
SETZER
SNELLINGS
SPARROW
SPEARS
SPENCER
STANSBURY
TAYLOR
THOMPSON
TRANSOU
TROSTEL
WALLER
WARWICK
WAUGH, C.
WAUGH, P.
WEAVER
WILLIS
WOODS
WOODWARD
WOOL

Social

OUR social life opened with the Cotillion Club's Opening Hop, which was given in the gymnasium on the night of October 13th. Weidemeyer's Orchestra, of Huntington, W. Va., furnished the music and upheld their reputation as one of the best dance orchestras. Many young ladies from all parts of Virginia were present, and the Opening Hop was greatly enjoyed by all.

Several informal dances were given by the Cotillion Club during the fall season, Jeb Kelley's Virginia Novelty Orchestra furnishing the music. The cadets were also the guests of many entertainments and dances given them by the people of Waynesboro, all of which were greatly appreciated and enjoyed.

On December the 8th and 9th the Cotillion Club held their Thanksgiving dances. The gymnasium was beautifully decorated with garnet and gold streamers and pennants and banners of all descriptions. Weidemeyer's Orchestra again furnished the music for the formal, and the Virginia Novelty Orchestra played for the informal. There were many young ladies present, and the dances were the best of the fall season.

On the night of February the 13th our annual Fancy Dress Ball was given the cadets by Major and Mrs. Hudgins. This dance was preceded by an informal given by the Cotillion Club on the night of the 12th. The music for both dances was furnished by Job Kelley and his Virginia Novelty Orchestra. Our Fancy Dress is the largest social event of the year, and this year it was better than ever. The great variety of costumes and the beautiful decorations presented a pretty scene, and the dance was the best and most elaborate ever held at Fishburne.

The next social event of the year was the Easter Dances given by the Cotillion Club on April 6th and 7th. It was the Carolina Club Orchestra's first appearance at F. M. S., and they proved the best music of the year. The music and the many young ladies made the dance a very enjoyable one.

We are now looking forward with pleasure to our coming Finals. Arrangements are now being made by the Cotillion Club and Finals promise to be better than ever. Jan Garber and his Garber-Davis Orchestra or The Carolina Club Orchestra will play for the dances. There will be three dances, an informal dance on the night of May the 30th, a dansant on the afternoon of May the 31st, and the Final Ball on the night of May the 31st.

We can look back over our 1922-'23 Social Calendar with many fond remembrances. The dances and entertainments have been a source of much pleasure to all, and we greatly appreciate Major and Mrs. Hudgins and the people of Waynesboro's efforts in making our past year at Fishburne a very pleasant one.

Social Calendar

1922-'23

October 13
Opening Hop
Weidemeyer's Orchestra

November 11
Informal Dance
U. of Va. Glee Club Orchestra

December 7 and 8
Thanksgiving Dances
Weidemeyers Orchestra
and
The Virginia Novelty Orchestra

February 12 and 13
Mid-Winter Dances
The Virginia Novelty Orchestra

April 6 and 7
Easter Dances
The Carolina Club Orchestra

May 4
Informal Dance
The Zu-Zu Orchestra

May 18
Informal Dance
The Zu-Zu Orchestra

May 30 and 31
Final Dances
The Carolina Club Orchestra

Clubs

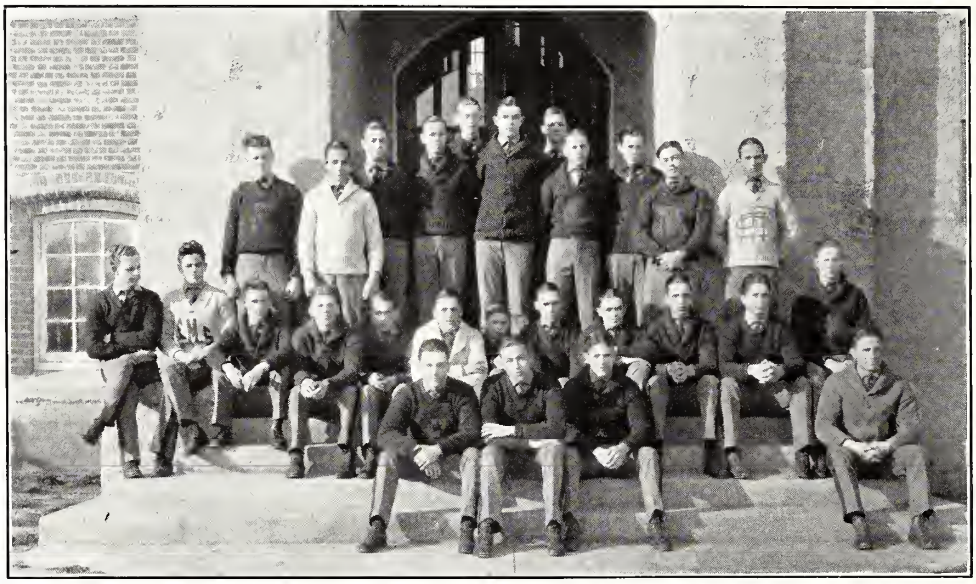

Virginia Club

Officers

G. K. WILLIS ..... President
J. L. BRANCH ..... Vice-President
A. L. RIDGWELL ..... Secretary and Treasurer

Members

ARMISTEAD
AYRES
BOYCE
BRANCH
BURTON
CHAPPEL
FISHBURNE, E.
FREED
GATHRIGHT
GILL
GODWIN
GREGORY
GWALTNEY
HOWARD
LYERLY
MAHONEY
MANNING
MOSES
NEW
PATTERSON, M.
PATTERSON, T.
RIDGWELL
STANSBURY
STEPHENSON
SWEET, F.
WEAVER
WILLIS
WOODS
WOOL

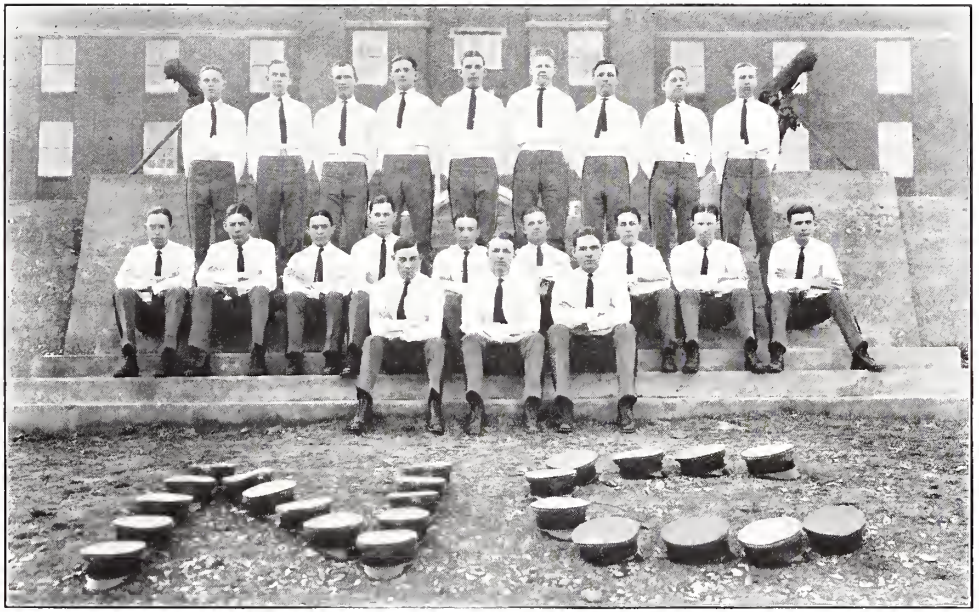

North Carolina Club

Officers

R. P. TAYLOR ..... President
H. H. POOLE ..... Vice-President
F. B. MALLONEE ..... Secretary and Treasurer

Members

ANDERSON
BELL
CHEEK
DUFFY
EBY
FETNER
FLOYD
FORD
HENDERSON
JOHNSTON
LEE
McLEAN, L.
McLEAN, R.
MALLONEE
NICHOLSON
POOLE, E.
POOLE, H.
RODMAN
SETZER
SPARROW
SPEARS
TAYLOR
THOMPSON
TRANSOU
WATTS

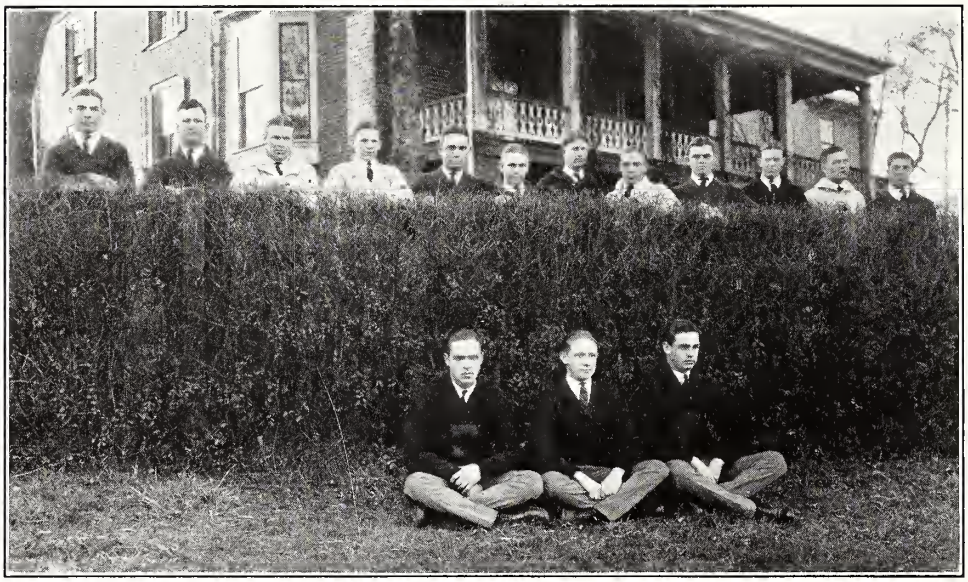

West Virginia Club

Officers

W. F. McNEER ..... President

W. C. LUKE ..... Vice-President

P. E. WAUGH ..... Secretary and Treasurer

Members

ALLEN
DUPUY
FENNIMORE
GRAFF
HALL, E. R.
HOPKINS
LUKE
MORRIS
McNEER
OLDER
SPENCER
SMITH, W.
VINEYARD
WALLER
WAUGH, C.
WAUGH, P.

Cosmopolitan Club

Officers

R. C. PARKER ..... President
GRIER, F. ..... Vice-President
H. H. BETTS ..... Secretary and Treasurer

Members

BARTLETTE
BETTS
CARTY
COSDEN
CURTIS
CRIDER
FAWCETTE
FORBELL
FISHBURNE, W.
GEISLER
GRIER, F.
GRIER, L.
HALL, R.
HATCH
HUMES
MAYER
PARKER
QUALLS
SPOTTS
STURTS
WARWICK
WOODWARD

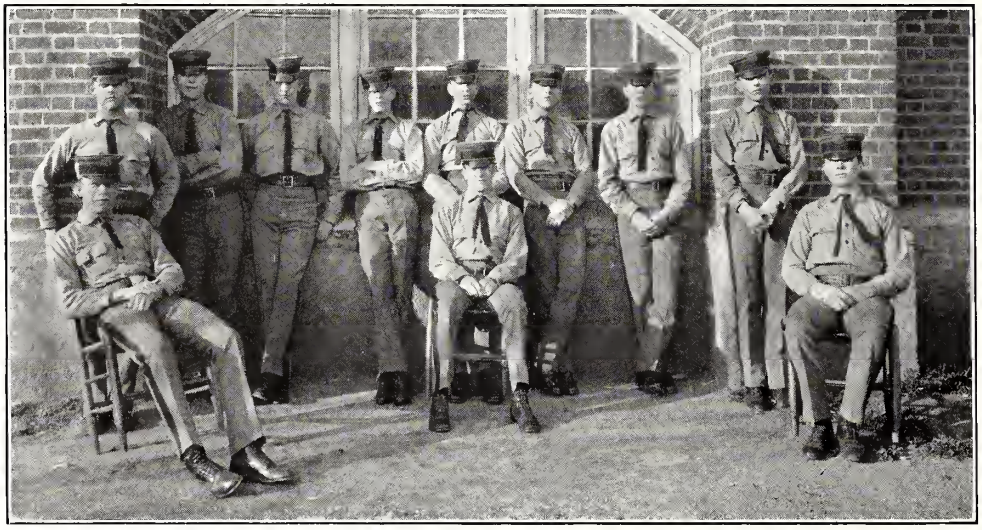

Tidewater Club

Officers

WILLIS ..... President

RIDGWELL ..... Vice-President

ARMISTEAD ..... Secretary and Treasurer

Members

ARMISTEAD	GREGORY	SNELLINGS
BOYCE	GWALTNEY	STEPHENSON
COLLONA	NEW	WEAVER
GILL	RIDGWELL	WILLIS
GODWIN		WOOL

"DICKIE"

"ICE BOUND"

"MAC"

"WILBUR"

"HARRY & SLIM"

"FRANK"

"BILL"

"JIMMIE" "SCUT" & "BEVO"

"GUARD MOUNT"

"LEE"

"COLONEL"

"FATTY"

"JACK" & "HOT"

"BUG"

"BUD" & "MULEY"

"JOE" & "EDDIE"

"JIMMIE"

"GAGIE"

Section-Formation

Mess Hall

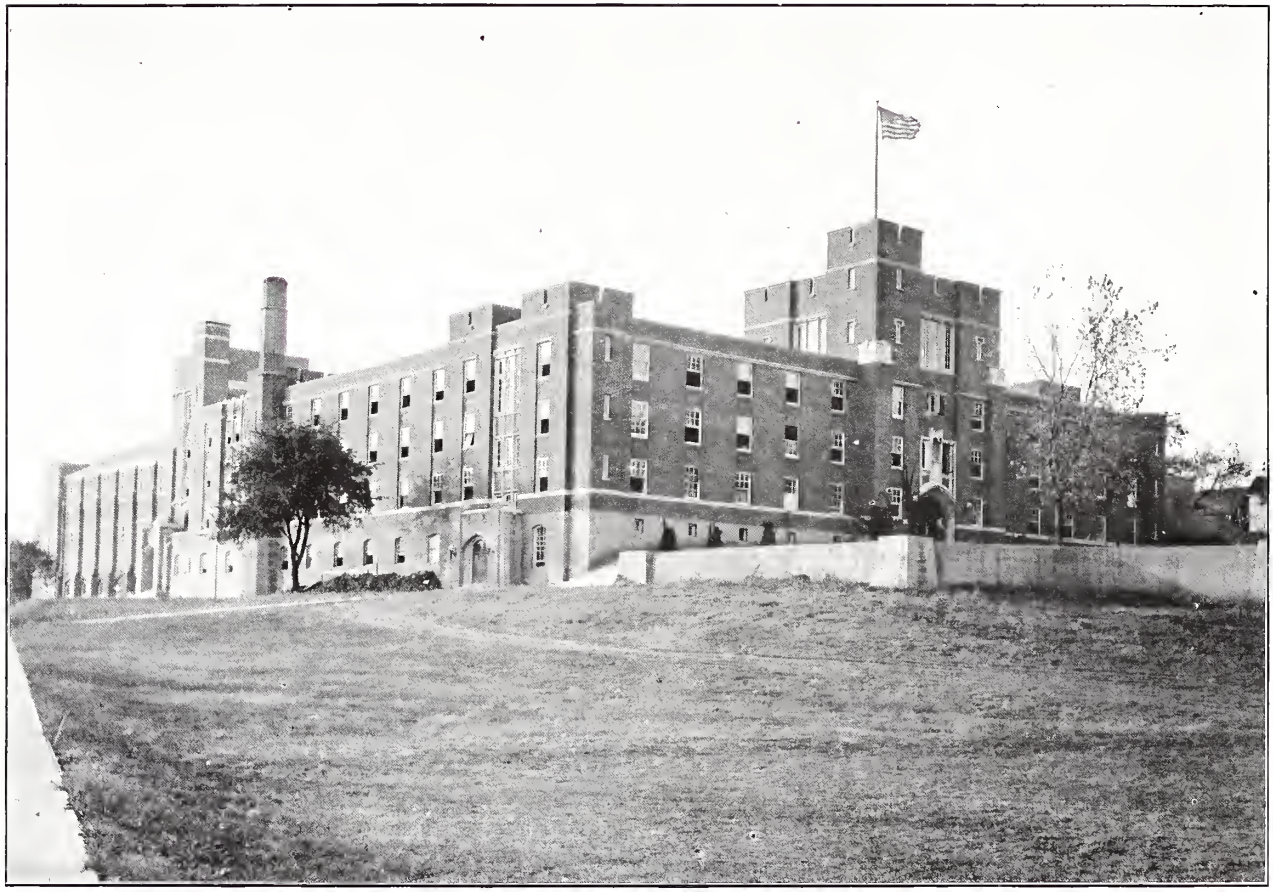

To L —

Strange, is it not, that you love me so?
And why should your brown eyes shine
When you beautiful hands, like a gift from God,
Are gently clasped in mine?

What words can tell of the miracle
Your wonderful love now seems?
What paradise can I long for, dear,
When I have you in my dreams?

If I could have the treasures of earth
And fame and honors too,
I'd turn aside to The Giver of Gifts
And ask for you.

With the wine of your lips—life's breath to me
With the perfume of your hair—
What worlds could I not conquer,
If you were there?

—C. J. E.

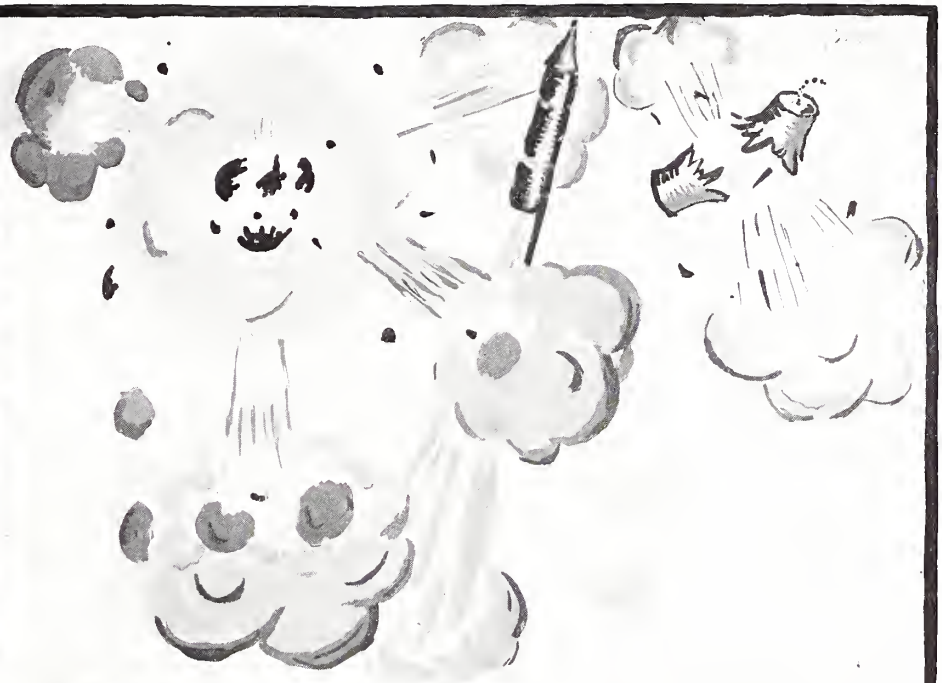

Wise Cracks

E.W. Bayol

Jokes

JUDGE: Guilty or not guilty?
RASTUS: Not guilty, Suh.
JUDGE: Have you ever been in jail?
RASTUS: No, Suh, I never stole nothin' before.

"Why did you tip that boy so handsomely when he gave you your coat?"
"Look at the coat he gave me!"

EMPLOYER: Are you sure that women have no charms for you?
BURLY APPLICANT: Yes, sir.
EMPLOYER: All right, I'll hire you. We want you to read meters in sorority houses.

"Hell, yes," said the devil as he picked up the telephone receiver.

I'd kissed her 'bout a hundred times
Beneath the shady trees;
The little central smiled and said,
"What number was that, please?"

CUSTOMER: How do you sell this cheese?
GROCER: I've often wondered myself, Madame.

"Were you ever pinched for going too fast?"
"No, but I have been slapped."

"What do elephants have that no other animals have?" asked the teacher.
"Little elephants," was the surprising answer.

SHE (after riding two hours): Don't you ever stop and look at your engine?
HE: Never; you'd be surprised what wonderful engines these Hudsons have.

What would you think of a girl who told you that the only chance you had of kissing her was to catch her with her mouth closed, and then have her sit there the rest of the evening without saying a word?

STAGE-DOOR JOHNNIE (after kissing a chorus girl): How many men have you kissed before?
CHORUS GIRL (demurely): Two-o.
JOHNNY (sarcastically): Your cousins, I suppose?
CHORUS GIRL: No, my father and brother.

JUST ARRIVED: Gosh, I'm starved. All the vendor had on the train was magazines and cards.
MEETING HIM: Well, why didn't you buy a deck of cards?
J. A.: Cards, you can't eat cards.
M. H.: Oh, yes. You could have made yourself a club sandwich.

Corn licker,
Corn licker,
What on earth
Can make you sicker?

SHE: Oh, I'd hate to be coming down in that parachute!
HE: I'd hate to be coming down without it.

CAPT. BROOKS: How many wars has the United States had?
CADET: Five.
CAPT. B.: Enumerate them.
CADET: First, second, third, fourth, fifth.

I kissed her once, and that was all,
Now here is the reason why—
She said I kissed like Johnny, and—
Oh, well, I hate that guy!

"I'll never get over this," said the man being chased by a mad bull, as he came to a nine-foot fence.

SHE: Hasn't that girl a lovely face?

HE: She ought to have, she's got everything on it but an intelligent expression.

A pretty girl with a pretty knee
Can surely "grin and bare it!"

TOM: Pa, you remember you promised me five dollars if I passed in school this year?

PA: Yes.

TOM: Well, that's one expense you won't have this year.

CAPT. LACY (Explaining problem): Now, boys, watch the board while I run through it.

My sister is so dumb at sewing that she thinks a hem is an exclamation.

DUMB: My, but Frank is getting round-shouldered!

BELL: Too much study, I guess.

DUMB: Study nothing! The trouble with him is that he has been kissing too many short girls!

SHE: I'd never look at him twice.

HER: Oh, I would; you can get a good laugh out of it.

The joke that made our Grannies blush
Won't win a wink today;
The baby, even, scorning mush—
Yells, "How ju get that way!"

NEW: What did your girl say when she read that you were pinched for going fifty miles an hour?

NICHOLSON: Oh! she had a fit! She's been telling everybody that I could do seventy-five.

Some men are born insane—women drive others that way—and some are editors of school comics.

MOTHER: Are you sure that this young man that you are going with is all right?

CO-ED: All right? Why, Mother, I would trust him in Hollywood.

He staggered down the crooked street,
His load borne like a man,
For this was moving day for him;
And he couldn't find a van.

"There is nothing like combining business with pleasure," said the tailor's daughter as she lovingly wrecked the crease in her lover's trousers.

STEPHENSON: Was it hard to get out of your upper berth?
HOWARD: No; luckily the train was rounding a curve.
CAKE-EATER: I hope you like me, little one, I aim to please.
FLAPPER: Well, you are a rotten shot.

In Egypt, near the classic Nile,
The prehistoric flapper
Displayed a most alluring smile,
Likewise a scanty wrapper.
She flashed a brightly burning lamp
But though she loved each laddie,
She's nothing on our girls who vamp
The heavy sugar Daddy.

NURSE: Did the doctor take your temperature?
WOODS: I don't think so. All I've missed so far is my watch.

TEACHER: Where is your pen-wiper, Johnny?
JOHNNY: I don't know! I never use it since I got my black suit.

SHE: Papa said you had more money than brains.
HE: Ha! That's one on your father. I'm broke.
SHE: Yes; Papa added that you were.

FIRST CADET: What makes you think she doesn't like you?
SECOND CADET: She told me she thought there was a fool in every family.
F. C.: Well, what of that?
S. C.: I'd just got through telling her that I was the only child.

JUDGE: Have you ever seen me before?
DEFENDANT: No, your honor; but I've seen one face that looked like yours and that was the picture of an English king.
JUDGE: Discharged! Next case.

Colored Officer: Eyes right:
Black Private: You am like hell.

Poole, H.: How do you like the belts those girls are wearing?
Chappel: Them ain't belts—they are skirts.

Capt. Lacy: Suppose you had one hundred dollars.
Voice in Back of Room: Aw, well; cut out the theory and give us facts.

Capt. Ellison (sarcastically): I'm not disturbing you back there, am I?
New: Well, you might speak a little lower, and let a man sleep.

There was a bold gal from Missouri
Who stole the wet stock of a brewery,
When the judge called her case
She saved her disgrace
By giving the case to the jury.

Athlete: D'ja go over to the gym and see the broad jump?
Pathetic: Now! Who was she?

Hostess: It looks like rain, you had better stay for dinner.
Dupuy: Oh, thanks, but I don't think it's bad enough for that.

Customer: But you guaranteed this watch would last a life time.
Clerk: Certainly; but you looked pretty sick the day you bought it.

"Your honor, I was not intoxicated."
"But this officer says that you were trying to climb a lamp post."
"I was, your honor. A couple of Cerise crocodiles had been following me around all day, and I don't mind tell you that they were getting on my nerves."

"Poor Mildred's husband died from poisoning."
"Well, Mildred can't say her chemistry course wasn't of value."

A lass I hate is Betty Brice,
She never slips upon the ice
Unless she has me by the hand.
Then I fall too!—Ain't nature grand?

REFEREE: You want to substitute for the man who just made that fumble, but you're not a player!

"But think, man, I've got a month's board on this game."

Even a hot dog will bite if you just put mustard on it.

TRAMP: Did you ever see a murder?

TRAVELLER: No, and I don't want to.

TRAMP: Well, give us a fiver and' you won't.

SHE: Shall we make mud pies?

HE: No. Mud pies get ya' all dirty, and first thing ya' know somebody springs a bath on ya'.

WILLIS: I was up before the faculty this morning.

BRANCH: Tough luck. What did they say?

WILLIS: Why, nothing, of course. They are glad to have you get up early.

"Jack and Emily are going to be married."

"Emily! I thought she was one of those modern girls which don't believe in marriage."

"So did Jack."

MANNING: You've seen them feed camphor to the elephants in the zoo, haven't you?

STANSBURY: Why do they do that?

MANNING: Oh, just to keep the moths out of their trunks.

"This is quite the cat's pajamas," said the old gentleman as he picked up some of his wife's lingerie.

HE: Where is Jack?

SHE: He just stepped out to get a fresh breath.

HE: Pardon me. I am thirsty too.

"How did you ever get caught in such a compromising position, Betty?"

"Well, he wanted to see what color my eyes were.

That's harmless enough."

"Yes, but he is so darn short-sighted."

McNeer: Is May the kind of girl that gives you any encouragement?

Moses: Judge for yourself. The last time I called on her she kept wondering what it would feel like to have whiskers on her face.

He: Did you ever think of getting married?
Shy Co-Ed: It's never entered my mind.
He: I's sorry, don't bother.
Shy Co-Ed: Just a minute—you've started me thinking.

She Won: He dances like a machine.
She Too: Yes, like a pile-driver.

I kissed her in the parlor,
I kissed her in the swing;
I kissed her once too often,
Now I've got to buy a ring.

Kind Old Man: What's the matter, little boy? Don't cry so.
Little Boy: My teacher's been sick.
K. O. M.: Well, cheer up. Perhaps she may recover.
L. B.: Hell! That's it—she did.

Hypy: He is an artist.
Dermic: Howzatt?
Hypy: Draw flies.

She: Do you remember when you were first struck by my beauty?
He: I think so. Wasn't it at the mask ball?

An irritable old sportsman was aroused from his bed at three o'clock in the morning by the insistent ringing of his door-bell. On answering he found a drunkard struggling hard to maintain his equilibrium.

"What do you mean by waking me up at this hour?"

"Is you Mr. Smithers?"

"Yes, yes. What of it?"

"Ish you the gent what advertised for a partner to go lion-hunting in Africa?"

"Yes, I am the gentleman. What do you want to know about it?"

"Nothin', 'ceptin' I just wanted to tell you that on no condishuns whatsoever, will I go with you."

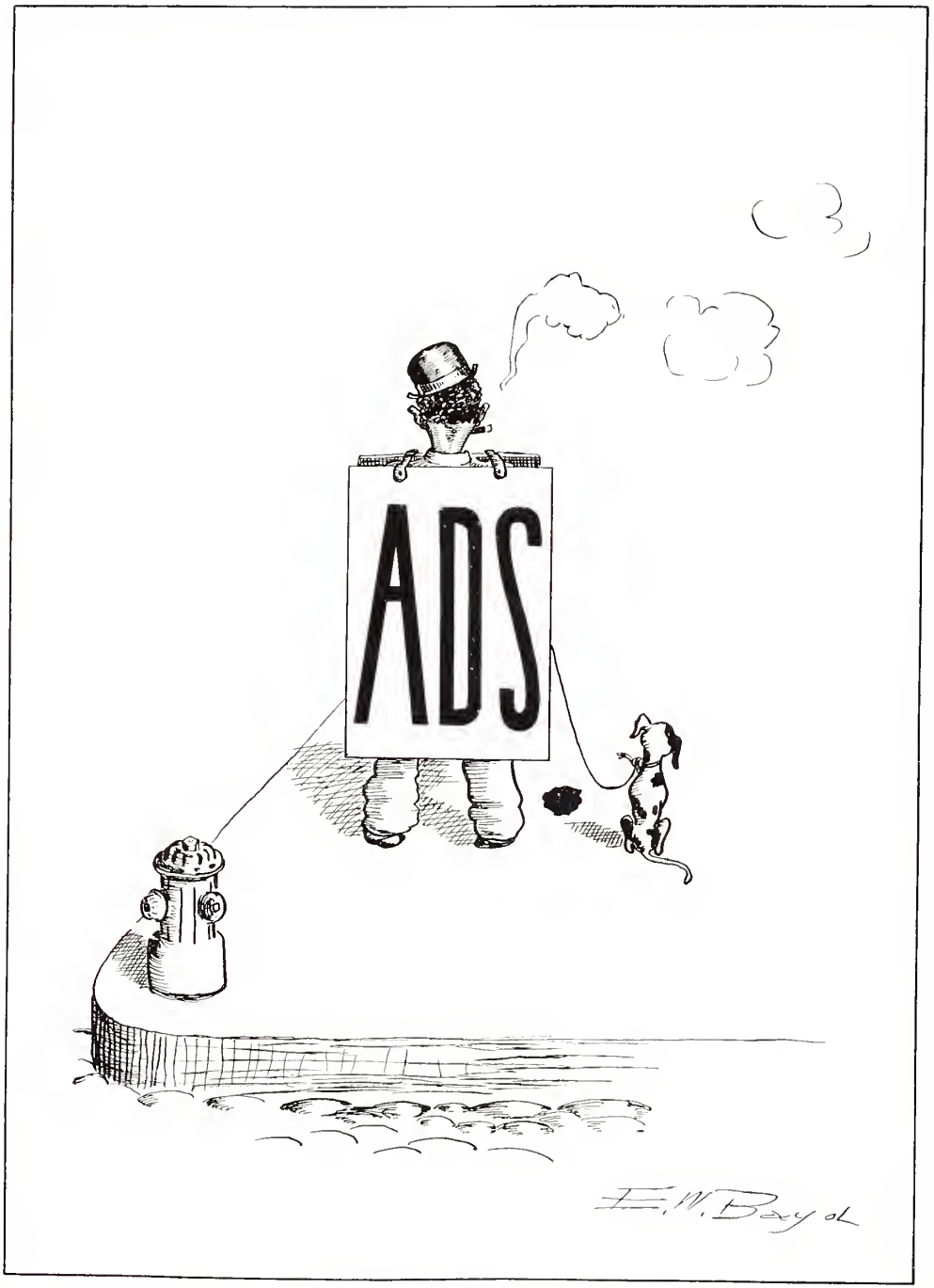
ADS
E.W. Boyd

FISHBURNE MILITARY SCHOOL

WAYNESBORO, VIRGINIA

44th Year

An Ideal Preparatory School Embodying Military Training. Location and Climate Unexcelled. New $200,000 Fire-proof Barracks. Thorough Instruction; Small Classes; Individual Supervision; Moral Environment; Spring Encampment. All Branches of Athletics. New Swimming Pool. Unit of The Reserve Officers' Training Corps under the U. S. War Department.

RATED HONOR SCHOOL BY THE U. S. WAR DEPARTMENT

MAJOR M. H. HUDGINS, PRINCIPAL

WILLIAM C. ROWLAND

UNIFORMS

Supplies, Equipment, Sabres, Belts

UNIFORMER OF FISHBURNE MILITARY SCHOOL

WILLIAM C. ROWLAND

1024 Race Street Philadelphia

W. R. GRAHAM, President
H. W. HICKS, Vice President

JAS. H. McNEER, Cashier
C. A. DENNEN, Ass't Cashier

Capital - - - - - $35,000.00
Surplus and Undivided Profits $70,000.00
Total Resources Over - - $800,000.00

FIRST NATIONAL BANK

POCAHONTAS, VIRGINIA

A. G. SPALDING & BROS. TRADE SPALDING MARK EST. A. D. 1876 REG. U. S. PAT. OFF.

Spalding Athletic Goods

To be well equipped is as satisfying as to be well dressed.
There is no substitute for Spalding Quality.
IF IT'S SPALDING'S, IT'S RIGHT!
Catalogue mailed on request

A. G. Spalding & Bros.

613-14th St., N. W., Washington, D. C.

LAMBERT
Manufacturing Co.

Lumber and Building Material

WAYNESBORO
VIRGINIA

SIX

7-Passenger Automobiles

Automobile Service

Telephone 250

All Calls to Trains are Promptly Filled.

Country Trips our Specialty

Prompt and Efficient Srrvice

Liveryman for F. M. S. Cadets

J. L. Fisher & Son

FIRST-CLASS **FORD** SERVICE

Waynesboro Drug Store

W. E. Drake, *Manager*

Butter-Kist Pop Corn. Roasted Peanuts

It Pays to Advertise with Us

MODERATE RATES

Quick Results

THE NEWS-LEADER

Staunton, Virginia

Grocery and Variety Store

PATTIE & RUSMISELLE

314 Wayne Avenue

Waynesboro - Virginia

Anything in Fruits and Candies

We Solicit Your Patronage

WHITE BROS.

A Good Place To Buy

GOOD CLOTHES

At Right Prices

Waynesboro - Virginia

B. G. Wasek

UP-TODATE TAILORING

ALTERING

CLEANING, PRESSING

Phone 80

GO TO

"THE SPOT"

Hamilton-Cook Hardware Company

—FOR—

Sporting Goods, Guns, Rifles, Ammunition, Cutlery, Tennis, Base Ball and Foot Ball Supplies.

Fishburne & Son

Drugs, Stationery, Kodaks

Soda and Candy

THE MAN'S SHOP
WAYNESBORO,
VIRGINIA

The Home of

HART, SCHAFFNER & MARX, *and* ALCO CLOTHES, FLORSHEIM *and* CROSSETT SHOES, BERG HATS, MANHATTAN SHIRTS, WILSON BROTHERS FURNISHINGS.

MORRIS' Restaurant

For Ladies and Gentlemen

Polite, Clean, and Quick Service
Our Specialty

WAYNEBORO, VIRGINIA

Waynesboro Heating and Plumbing Company

V. A. MOYER, Proprietor

Steam and Hot Water Heating

Sanitary Plumbing and Fixtures
Pneumatic Systems Installed
Ideal Arcola Heating Outfits
Arco Wand Stationary Vacuum Cleaners

"Most Complete Hotel"

Hotel Virginia

European Plan

Staunton, Virginia

In the Beautiful Shenandoah Valley

The University of Virginia

Edwin A. Alderman, *President*

The Training Ground of all the People

JOHN FALLON

WHOLESALE & RETAIL

FLORIST

STAUNTON - VIRGINIA

Fishburne Military School

Post Exchange

"For the Cadets,
by the Cadets"

Fairfax Hall

"For life is the mirror of king and slave
'Tis just what you are and do;
So give to the world the best you have
And the best will come back to you."

JOHN NOBLE MAXWELL
PRESIDENT

WEST WILLIAMSON

COAL COMPANY

INCORPORATED

Miners and Shippers *of*

Steam and Domestic Coal

WILLIAMSON - WEST VIRGINIA

ATTENTION!

All hungry cadets who go to Staunton will proceed to CHRIS' RESTAURANT, for there they will receive the best of "eats" and proper

ATTENTION!

A. T. Higginbotham

WHOLESALE

PRODUCE, FRUITS, CANDIES, ETC.

STAUNTON, VIRGINIA

KRISCH'S

CORRECT DRESS

for

Women

24 E. MAIN ST., STAUNTON, VA.

S. J. KRISCH, Proprietor

OUR FOUR CARDINAL PRINCIPLES—

Absolute Safety
Conservatism
Square Dealing
Courteous Treatment

Capital $40,000.00
Surplus $25,000.00
Undivided Profits
$4,000.00

This is insured by a Board of Directors who direct and give all matters their careful attention

Waynesboro National Bank

Waynesboro, Virginia

COMPLIMENTS of :: :: :: :: ::

J. M. Chappel Optical Co.

BRISTOL, VIRGINIA

Wholesale
Prescriptions
Opticians

H. L. Lang & Co.

Staunton, Virginia

HEADQUARTERS FOR
CLASS RINGS CLASS PINS
Fraternity Jewelry
Class Invitations
Calling Cards
Wedding and Social
Stationery
Also
GRADUATION
"Gifts that Last"

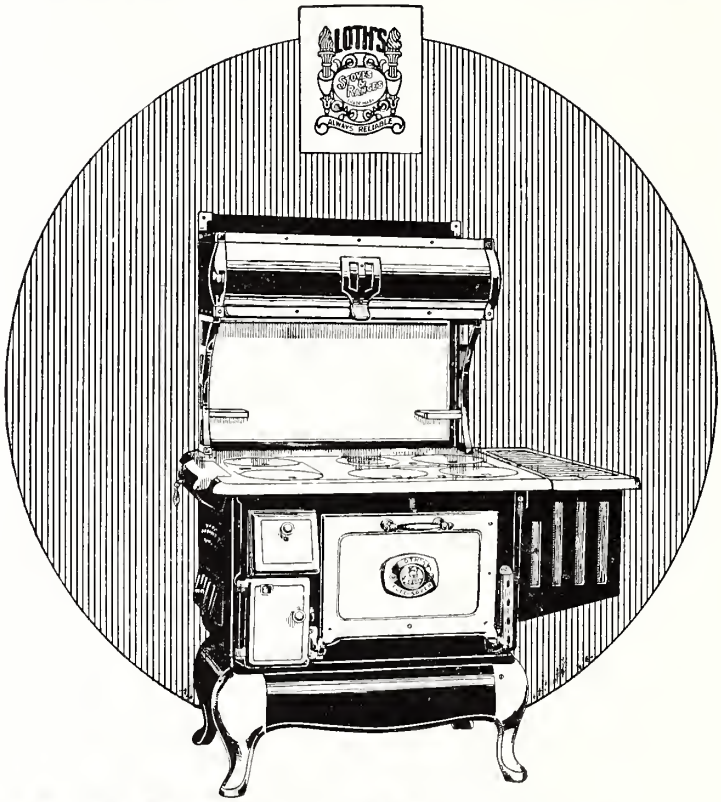

LOTH'S FUEL-SAVER

Loth's Fuel-Saver is the result of over forty years stove manufacturing experience.

Such an achievement is not the result of haphazard policies, but comes from constantly working to a predetermined goal.

It is well to remember one is usually rewarded in proportion to their efforts, and it is the men who tackle the hardest job that usually reap the greatest rewards —you have less competition.

This The Best Range Ever Built—for Family Use has been developed and perfected only after many years of scientific work.

Visitors always welcome and cheerfully shown through our plant.

The W. J. Loth Stove Company, Waynesboro, Virginia

"In the Blue Ridge Mountains of Virginia"

Charlottesville Woolen Mills

CHARLOTTESVILLE, VIRGINIA

MANUFACTURERS OF

High-Grade Uniform Cloths

IN

OLIVE DRAB, SKY AND DARK BLUES

AND

ARMY, NAVY AND OTHER UNIFORM PURPOSES

AND

The Largest Assortment and Best Quality

Cadet Grays

Including those used at the U. S. Military Academy at West Point and other leading Military Schools of the country.

Prescribed and used in the uniforms of the Cadets, Fishburne Military School.

Photographs for Illustrations a Specialty

F. A. Walter

Photographer

3 West Main St. - Staunton, Va.

Beverly Book Co.

INCORPORATED

MASONIC TEMPLE

Staunton, Virginia

Books and Stationery
Sporting Goods, Cameras
and Kodak Films

Victrolas and Records

Wayneboro Auto Co.

Distributors of

COLE AND OVERLAND Machines

FISK CORD and FABRIC TIRES

HIGH TEST GAS

Waynesboro - Virhinia

J. S. Decker

Style-Plus Clothing

Walk-over Shoes

WAYNESBORO, VA.

Timberlake - Murphy Co.

INCORPORATED

Men's Furnishings
Hats, Shoes, Trunks, Bags, Etc.

HIGH CLASS
CUSTOM TAILORING

24 E. Main St. Staunton, Va.

WHERE THE WIRE LEADS
OUR STOCK FOLLOWS

If It Is Electrical, We Have It

Buy From Us and Be Satisfied

We Carry a Complete Line of Appiiances
And Fixtures.

Riverside Light and Power Company

and

Electric Supply Company

319 WAYNE AVE.

Gardner Milling Company

WAYNESBORO, VA.

Manufacturers of

Flour, Meal, Feed, Etc.

BRANDS:

CREAM OF THE SHENANDOAH

ALL wheat thoroughly washed and cleaned before being milled.

GARDNER'S BEST PATENT

COMPLIMENTS

of

GEO. E. FORBELL
ROCKVILLE CENTER, N. Y.

Virginia Military Institute

83rd Year

E. W. NICHOLS
SUPERINTENDENT

The Day and Night Bank

— OF —

Roanoke, Virginia

Is open until bedtime for your convenience, and your business is solicited.

T. J. Collins & Son

ARCHITECTS

Staunton - Virginia

"Simply Service"

Staunton
Steam
Laundry

221-29 North Central Avenue
STAUNTON, VIRGINIA

Special Atention Given
to Family Washing

Star Theatre

Paramount
Pictures

On Mondays and Fridays

Special Matinee for Cadets

Saturdays at 3:30

F. M. S. POST EXCHANGE

and

PRESSING CLUB

UNDER THE DIRECTION
OF THE
GENERAL ATHLETIC ASSOCIATION

FOR THE CADETS BY THE CADETS

Service Its Motto

College Printing

ANNUALS, CATALOGUES, MAGAZINES

WHEN you wish to have a fine book, catalogue, annual, or magazine printed you naturally go to a specialist, in that class of work—we *are* specialists, which is proven by the repeat orders received by us from year to year. Give us a trial order.

Promptness
Efficiency
Service

The McClure Co., Inc.

No. 19 WEST FREDERICK STREET
STAUNTON - - - - - VIRGINIA

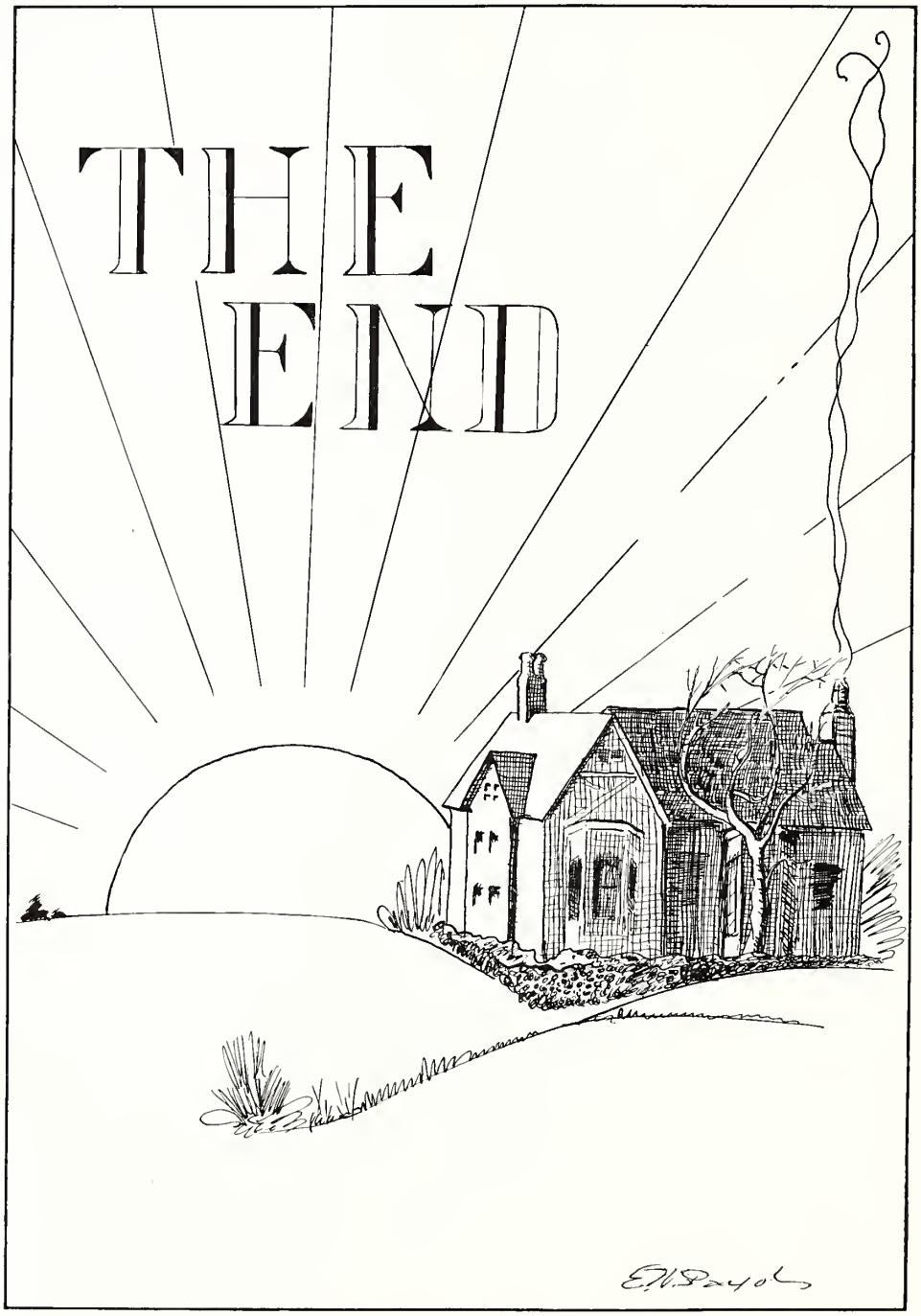
THE
END

Autographs

Autographs

Autographs

Autographs

Press of

The McClure Company, Inc.

Staunton, Virginia